Myanmar: IDP sites in Rakhine State (as of 31 December 2018)

OCHA

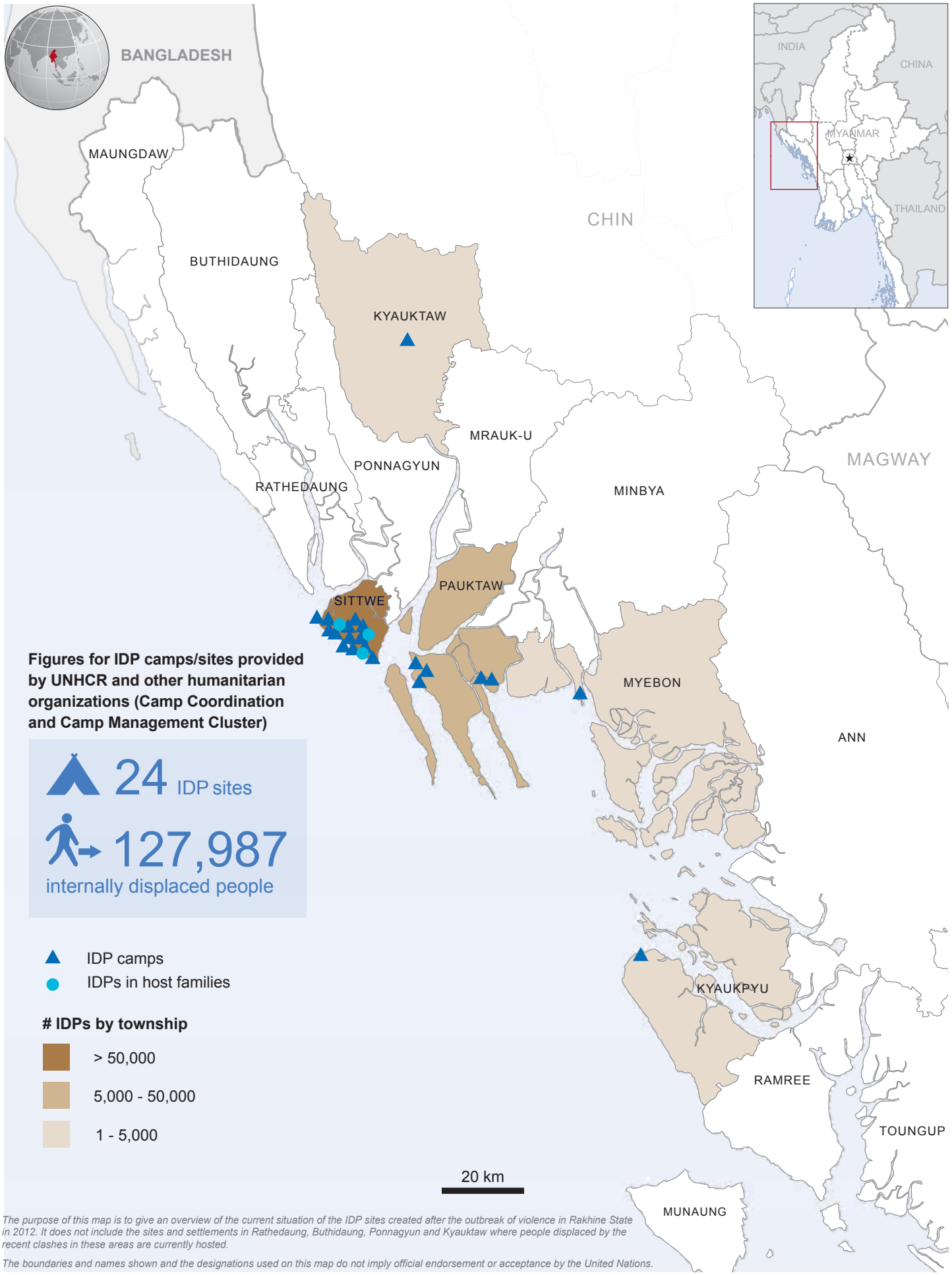

Figures for IDP camps/sites provided by UNHCR and other humanitarian organizations (Camp Coordination and Camp Management Cluster)

24 IDP sites

127,987 internally displaced people

IDP camps

IDPs in host families

 # IDPs by township

> 50,000

5,000 - 50,000

1 - 5,000

The purpose of this map is to give an overview of the current situation of the IDP sites created after the outbreak of violence in Rakhine State in 2012. It does not include the sites and settlements in Rathedaung, Buthidaung, Ponnagyun and Kyauktaw where people displaced by the recent clashes in these areas are currently hosted.

The boundaries and names shown and the designations used on this map do not imply official endorsement or acceptance by the United Nations.

Creation date: 22 Jan 2019 Sources: CCCM, OCHA, MIMU Feedback: ochamyanmar@un.org www.unocha.org/myanmar www.reliefweb.int