Myanmar: Flood Affected Population, Chin State (21 Sept 2015)

OCHA

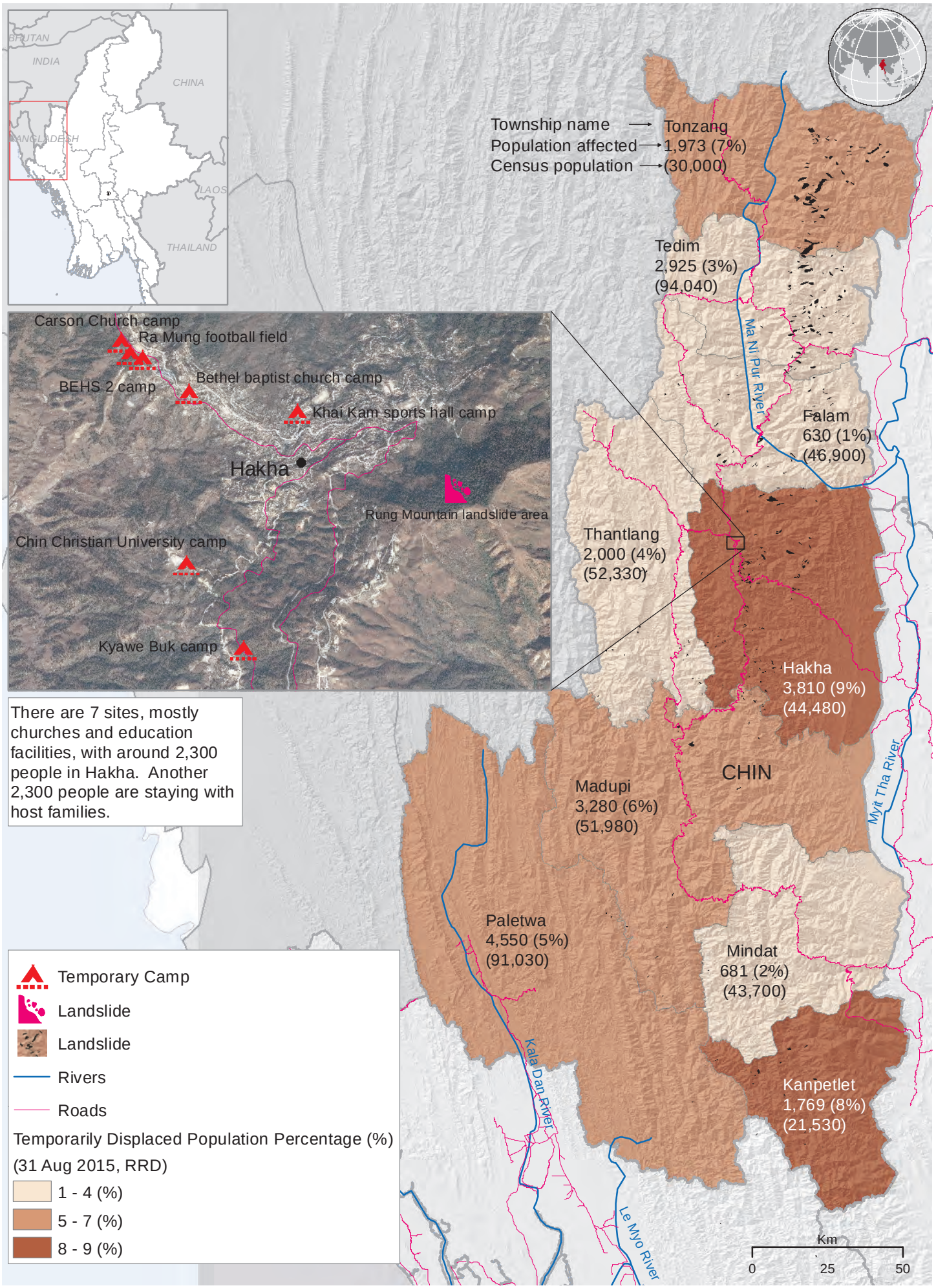

There are 7 sites, mostly churches and education facilities, with around 2,300 people in Hakha. Another 2,300 people are staying with host families.

The boundaries and names shown and the designations used on this map do not imply official endorsement or acceptance by the United Nations.

Creation date: 21 Sept 2015. Glide number: FL-2015-000089-MMR Feedback: ochamyanmar@un.org, Source: MIMU, RRD.