

Abini covid-19 bimar lagi se koile lokhai dia taowai lobo lage

Itu bimar kiman deri hobo moi khan najania pra taowai lobo lage. Dusra manu pra lagi dia lokhai di.

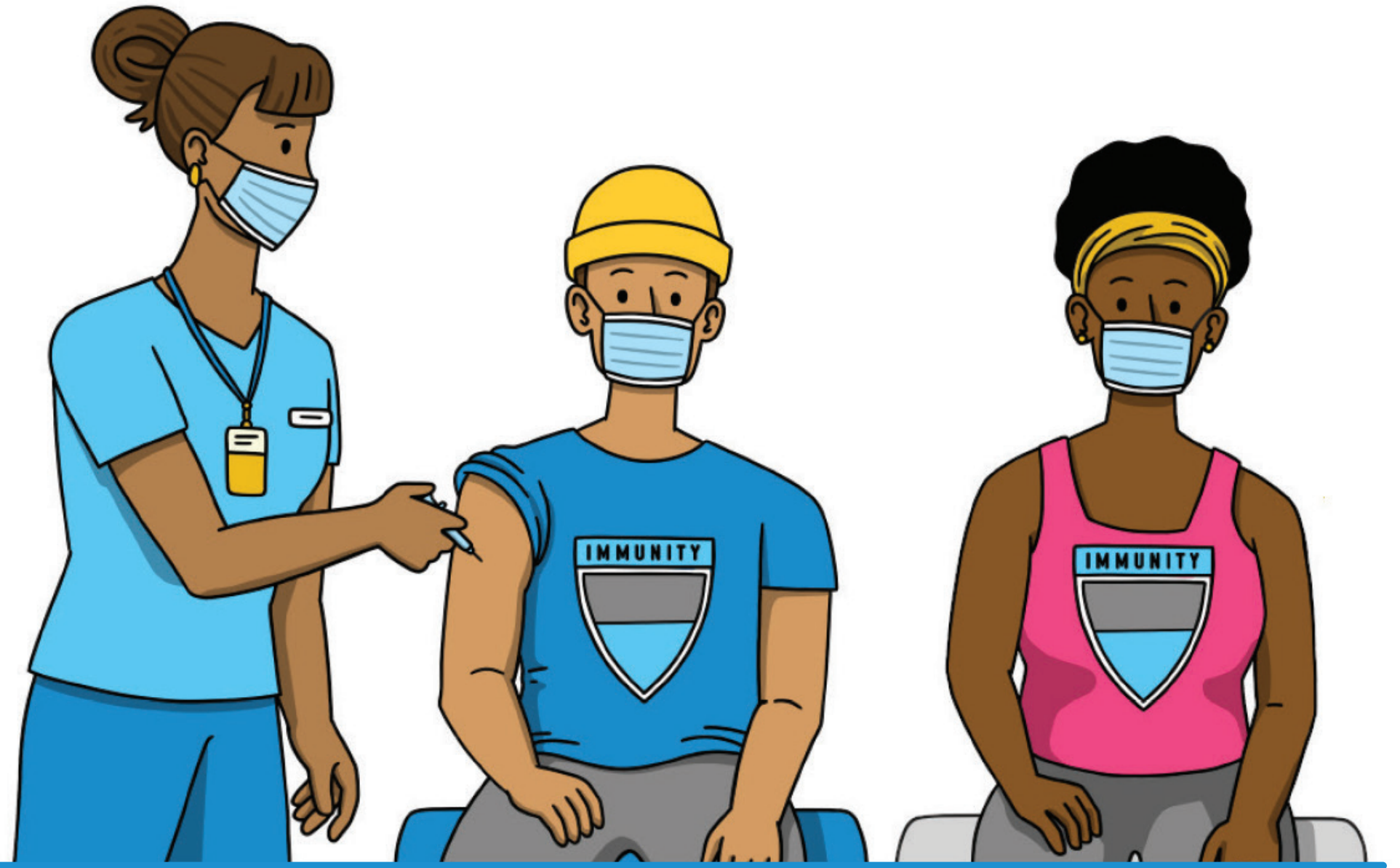

Lokhaidia taowai ke bimar pra deri lokhai dia taowai ble pabibi.

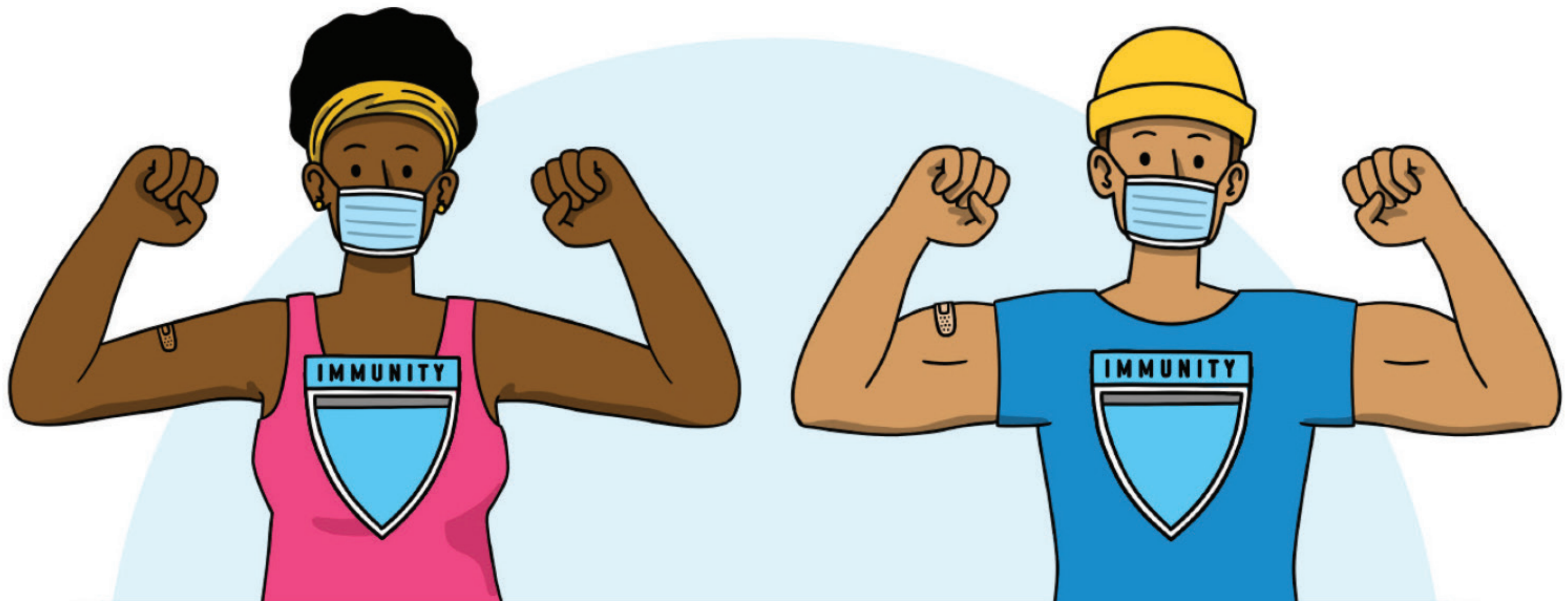

Sop manu mania pra iki logot lokhai lobi.



Sapon aro kham pra hat thulabi.

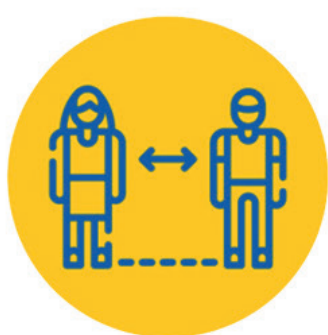

Khaq jon pra khaq jon osorte naboichi bi.



Mok aro nak bon kuria marsk lakai bi.

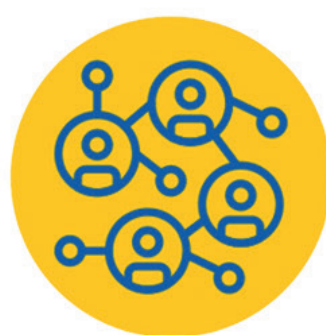

Abini lok kuria manu got te jai aro got pra ahi khithai bi.



Alak boichi bi.



Hawa phal pabo lage.



Lokhai dia taowai mari lobi.

Covid bimar notun jat phak khan hathai bo karone janai dia nyom khan manibole napaoribi.