

Enterprise GIS

The Spatial Data Platform

Presented by

Dr.Sukit Viseshsin
sukit.v@cdg.co.th

ESRI Thailand

Agenda

- GIS is a platform
- GIS Platform and Component
- Conclusion

GIS : Fundamental

GIS is a SYSTEM of computer software, hardware, data and personal to help manipulate, analyze and present information that is tied to a spatial location

GIS = Geographic Information System / Service

GIS Stores Data as Layers

REAL WORLD

GIS Is a Platform

Integrating Software and Services

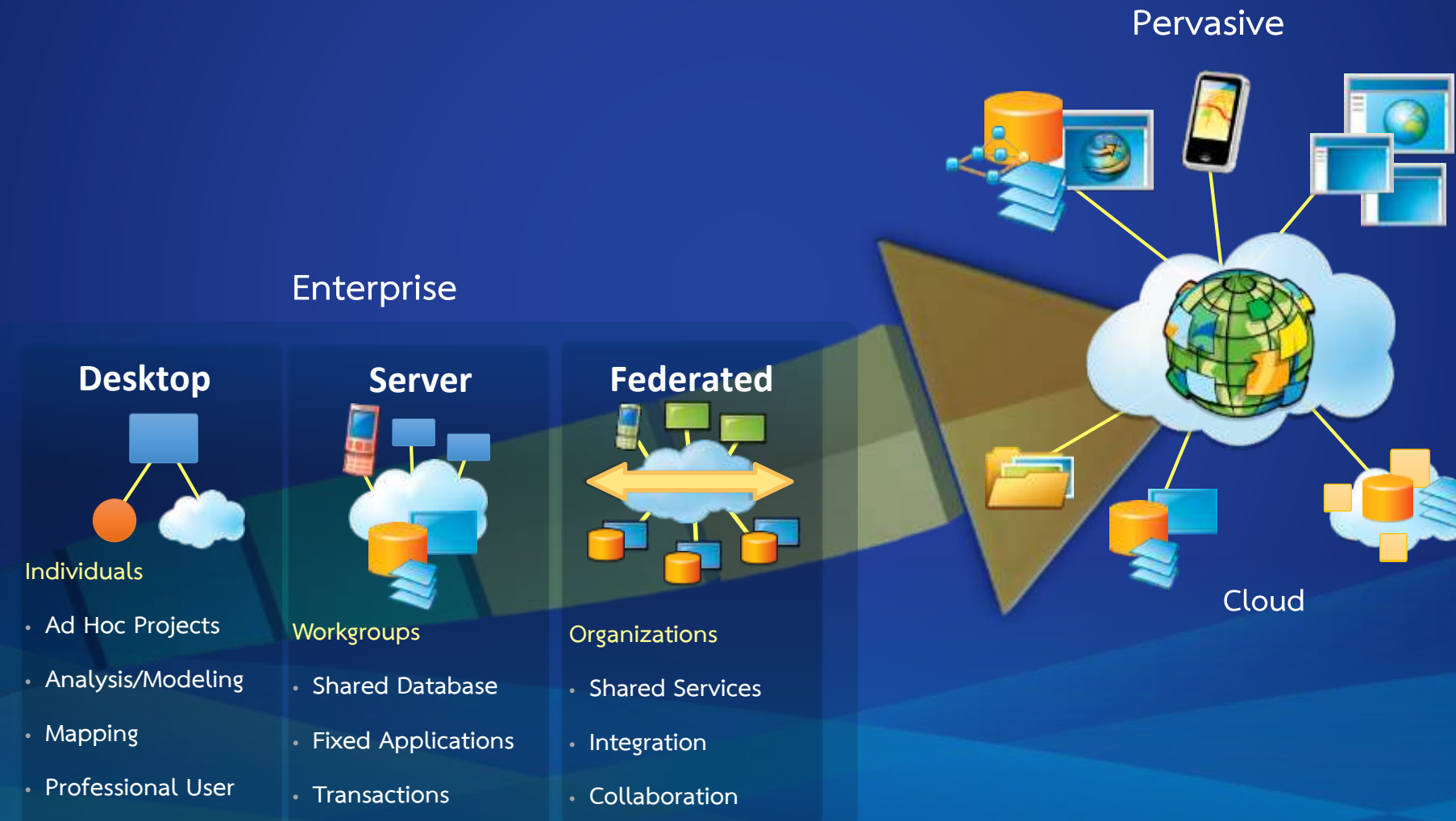

GIS : Fundamental Layers

Fundamental
Layers

- Administrative boundaries
- Transportation
- Hydrology
- Buildings
- Land Parcels
- Forest Boundaries
- Land use (urban, rural)
- Digital Elevation Model (DEM)
- Ortho Photo Map
- Aerial Photographs
- Satellite Imagery
- Geodetic Control
- Topographic Maps

Web Maps Are Fundamental

Providing a New Medium for Organizing and Publishing

Any Device

Supporting Visualization, Query,
Editing, and Analysis

Making Geographic Information Available Anywhere

GIS Platform

Provides Geospatial Capabilities Across the Entire Organization

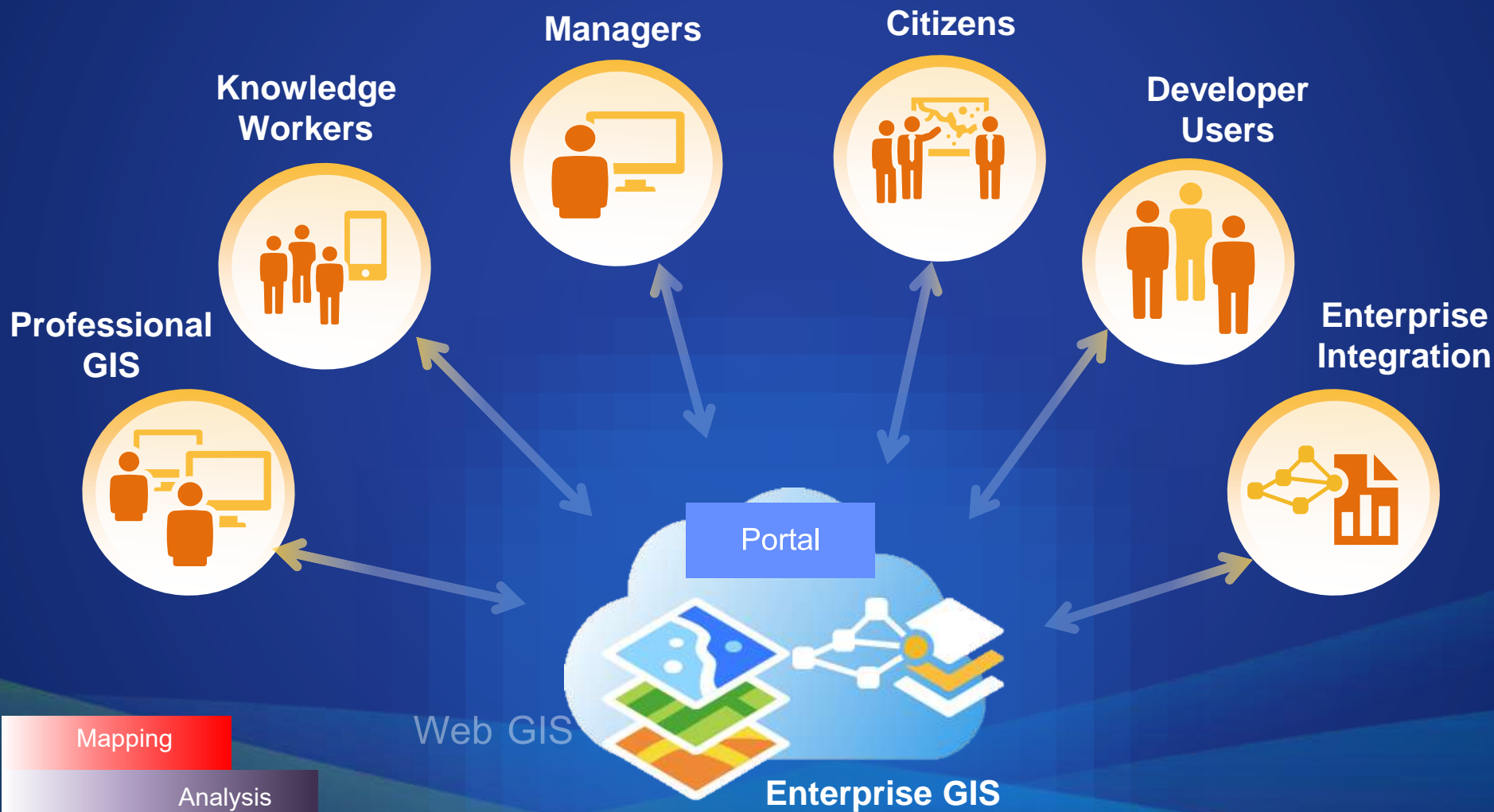

... A Framework For Sharing, and Collaboration

GIS is a “Platform of Record, Manage, Collaborate, and Engage”

Organizing and managing the geographic context of your assets and resources

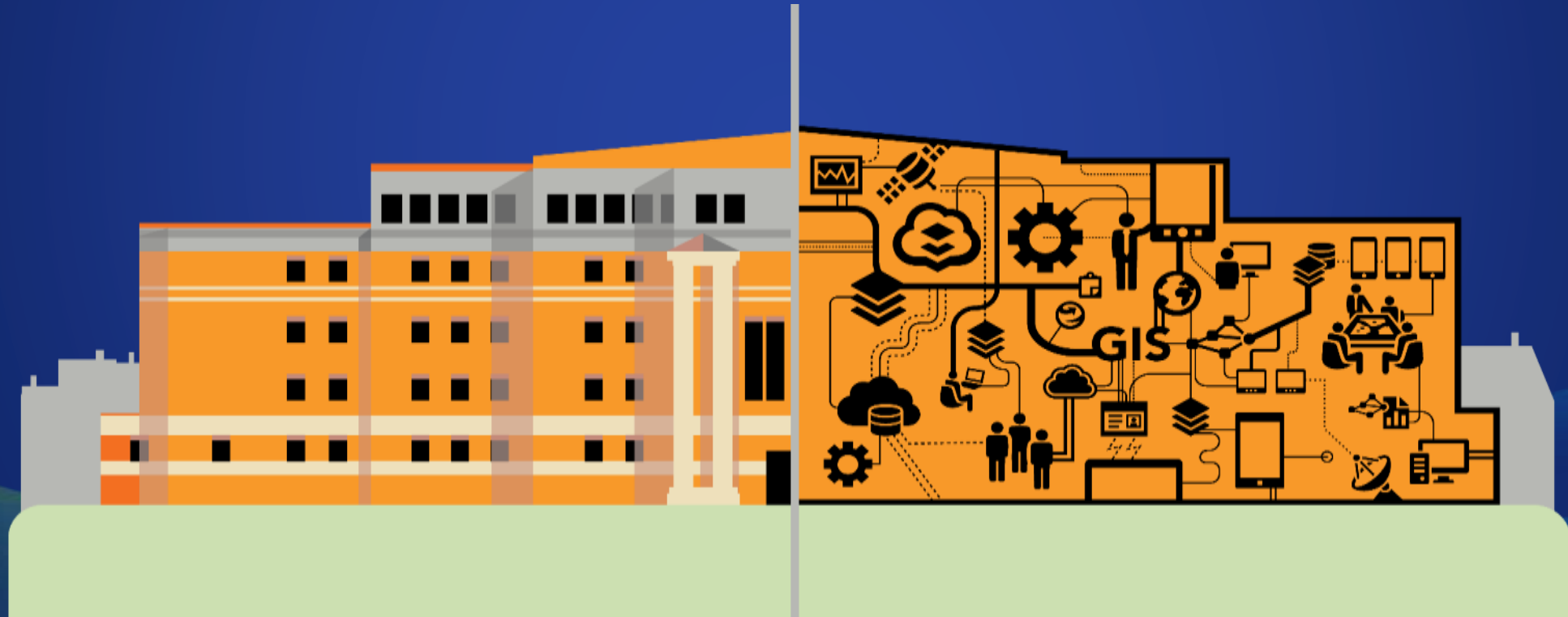

Empower Everyone

To discover, use, make, and share maps
from any device, anywhere, anytime

one corporate system

no user limitations

3-clicks or less

uniformity in all their maps

as easy to use as their SmartPhone

► GIS for **your organization** means...

GIS at Work

Integrate, display, analyze, and enrich information from many sources

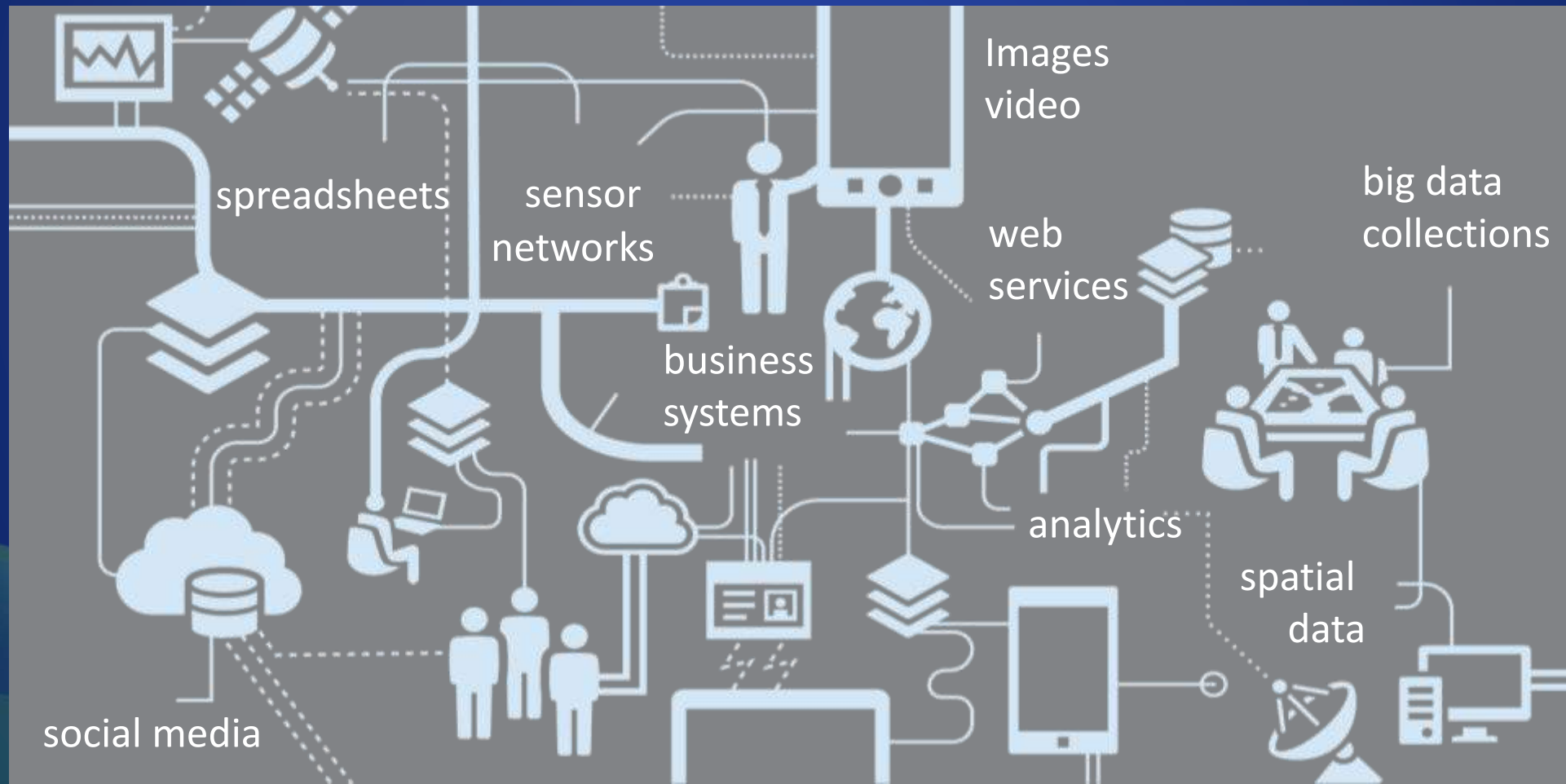

Working Together in Exciting Ways

To serve our users and enable everyone to do amazing things with geography and GIS

- Use GIS as the system of record for managing assets and resources.
- Create and register web maps and layers (useful information products) in portals.
- Get every employee and contractor to discover, use, make, and share maps...
- Embrace and leverage unique GIS identities for every person accessing the platform.
- Deliver immediate value by configuring first, and customizing second.
- Integrate GIS with other systems – emphasize bringing data into ArcGIS – not just putting maps into other systems.
- Ensure customer success by kick-starting initial operating capability, providing ongoing guidance, and long term support.

An Integrated Web GIS Platform

Providing mapping, analysis, data management, and collaboration

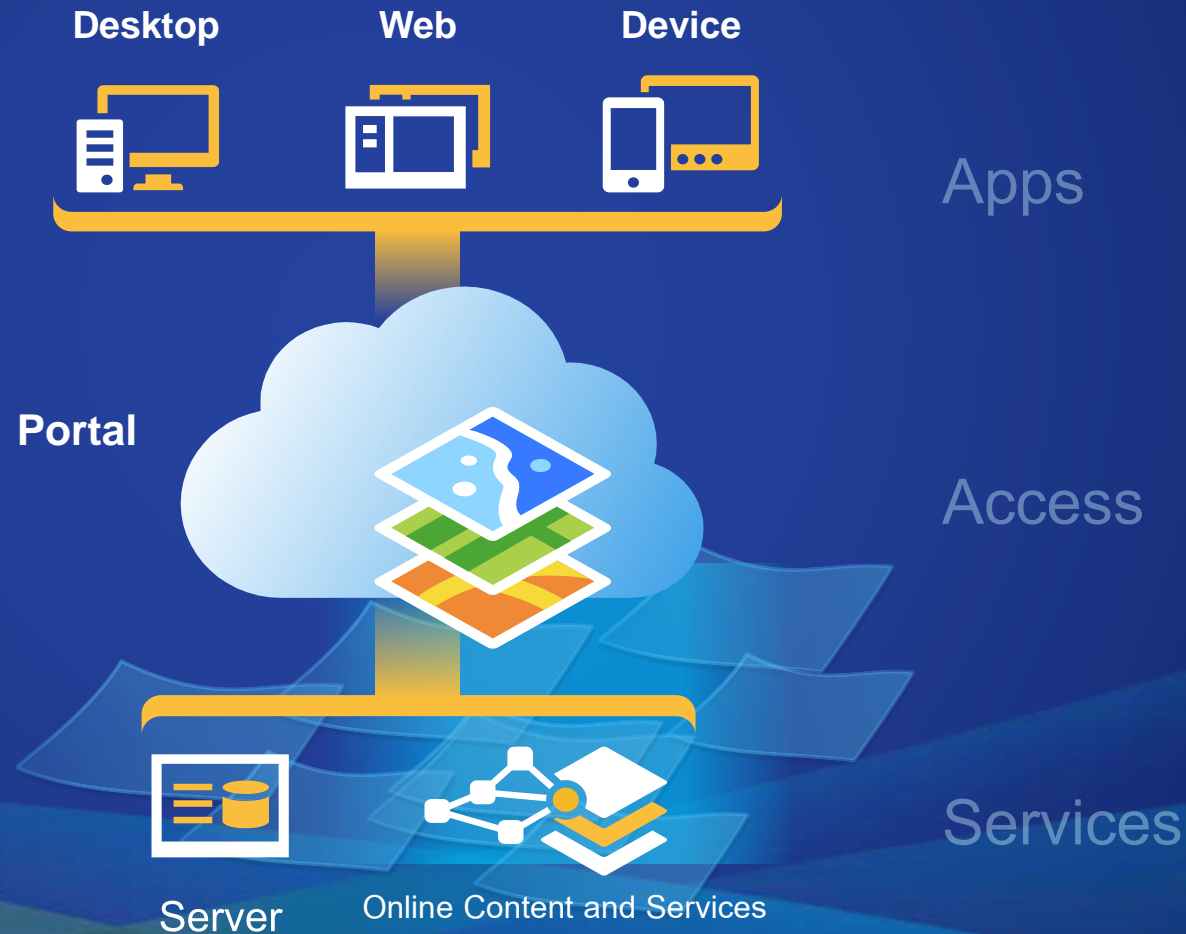

NSDI : a Framework for Sharing Spatial Data

Standard

- Metadata, FGDS, SOP

Policies

- Legal, Budget, Implementation

Technology

- Portal, Map Service, Web GIS, Internet

Organization

- Executive, Team, FGDS
Custodian, Capacity Building

Primary NSDI

- **Administrative boundaries**
- **Transportation**
- **Hydrology**
- **Buildings**
- **Land Parcels***
- **Forest Boundaries**
- **Landuse (urban, rural)**
- **Digital Elevation Model (DEM)**
- **Ortho Photo Map**
- **Aerial Photographs***
- **Satellite Imagery***
- **Geodetic Control**
- **Topographic Maps**

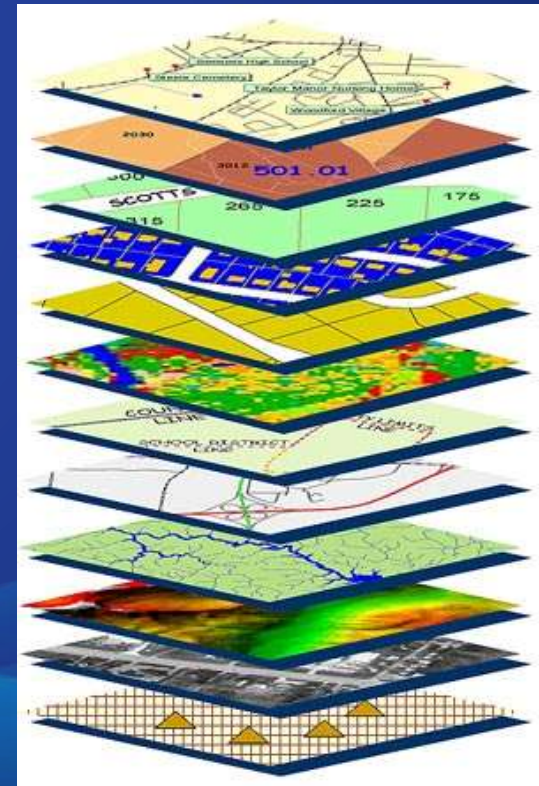

National Map Scale and Accuracy

Map Scale 1:xxxx	Allowable Error at Map Scale(mm)			Allowable Error at ground scale(mm)			Limiting RMSE for CE90(Meter)			Limiting RMSE for CE95(Meter)		
				0.5	0.25	0.2	0.5	0.25	0.2	0.5	0.25	0.2
→ 4,000	0.50	0.25	0.20	2,000.00	1,000.00	800.00	1.32	0.66	0.53	1.16	0.58	0.46
→ 5,000	0.50	0.25	0.20	2,500.00	1,250.00	1,000.00	1.65	0.82	0.66	1.44	0.72	0.58
→ 10,000	0.50	0.25	0.20	5,000.00	2,500.00	2,000.00	3.29	1.65	1.32	2.89	1.44	1.16
→ 15,000	0.50	0.25	0.20	7,500.00	3,750.00	3,000.00	4.94	2.47	1.98	4.33	2.17	1.73
→ 25,000	0.50	0.25	0.20	12,500.00	6,250.00	5,000.00	8.24	4.12	3.29	7.22	3.61	2.89
→ 50,000	0.50	0.25	0.20	25,000.00	12,500.00	10,000.00	16.47	8.24	6.59	14.44	7.22	5.78

Standard Layers and Data Model

Foundation Data Model

July 11, 2005

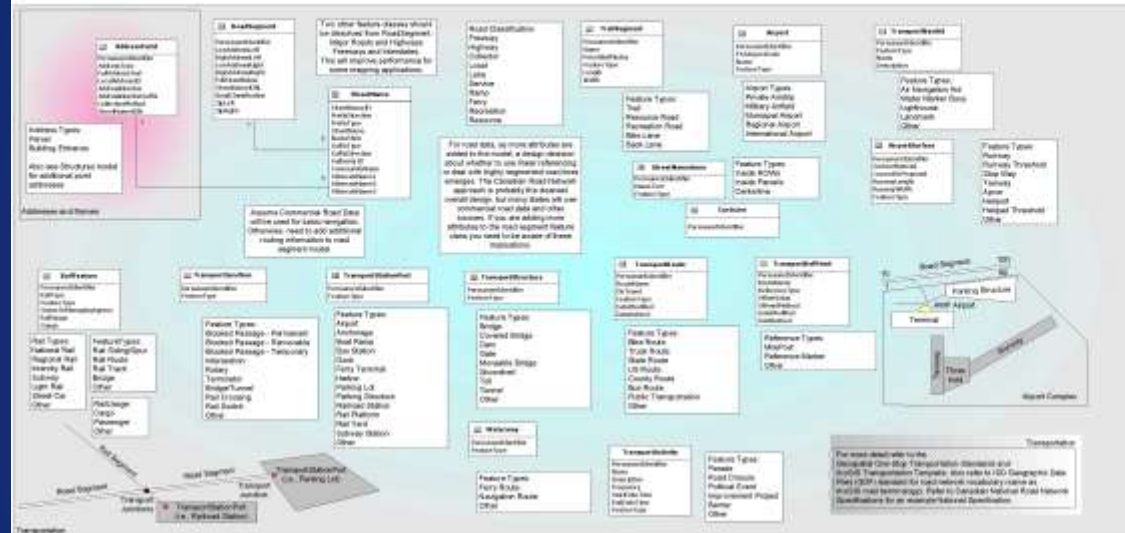

A Publication/Data Exchange Model for State and Local Foundation Data

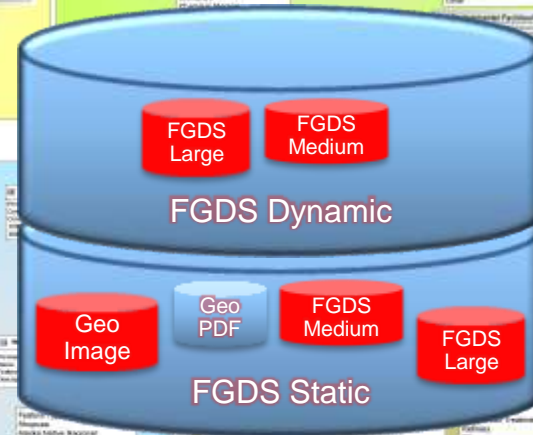
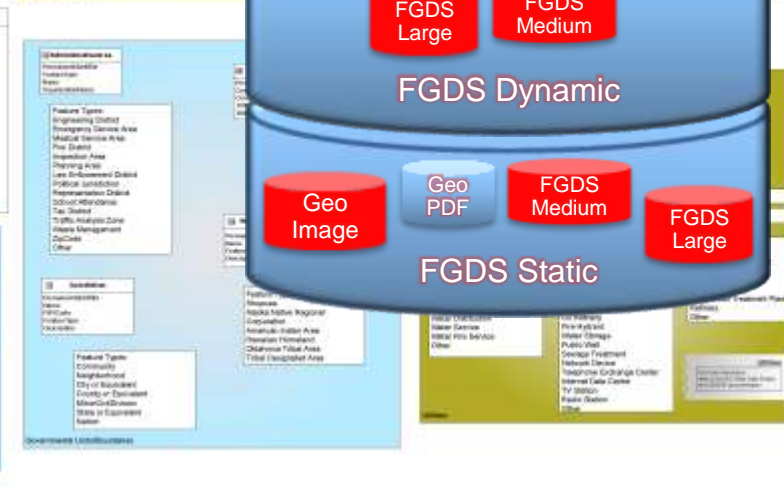
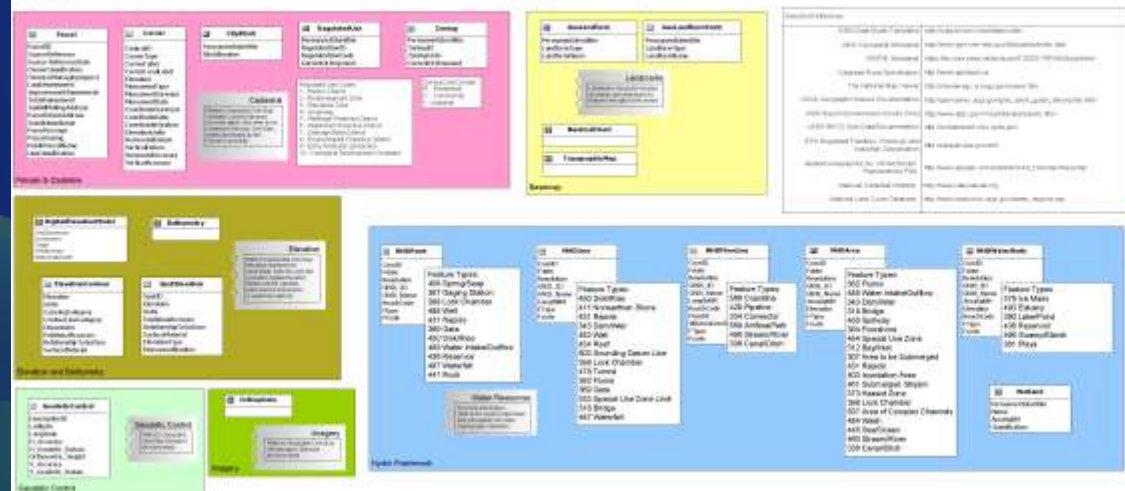
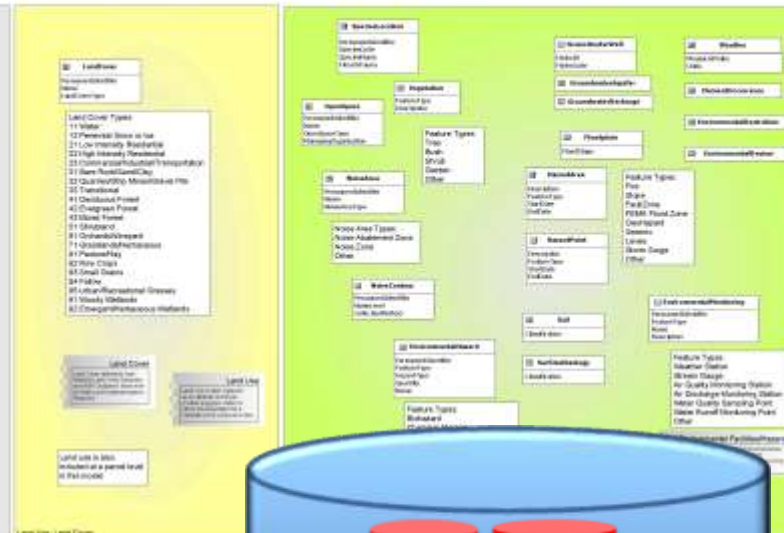

Why NSDI Now for Nation?

- Many Strengths
 - PM and high authority government aware of the importance of GIS; good support, promotion
 - Designated organization in charge of standards development (National GIS Committee, Industrial Standards Institute)
 - Existing, large national investment in geospatial data, including FGDS components
 - Government organizations encouraged to share data
 - Decent ICT infrastructure
- Support e-government policy
- NSDI helps build the National Information Infrastructure required for a knowledge-based society

Why NSDI Now for Nation?

- Current Issues for which NSDI could provide a solution
 - FGDS data scattered, not standardized, cannot optimize its use
 - Redundant data collection
 - No formal policy on issues such as data sharing, price, copyright
 - Limited use of standards, no policy on use of standards
 - Very little metadata, just beginning collection

Benefits of an NSDI for Nation?

- **Elimination of redundant GIS data collection** and management within Nation
- **Better interoperability** and data sharing through the establishment of data content and metadata standards
- **Improved decision-making** through spatial analysis
- **Improved citizen services**
- **Reduced costs**

Thailand NSDI

<http://thaisdi.gistda.or.th/en/>

HOME ABOUT NSDI NATIONAL GEOSPATIAL CATALOGUE DOWNLOAD WEB LINK FAQS CONTACT US

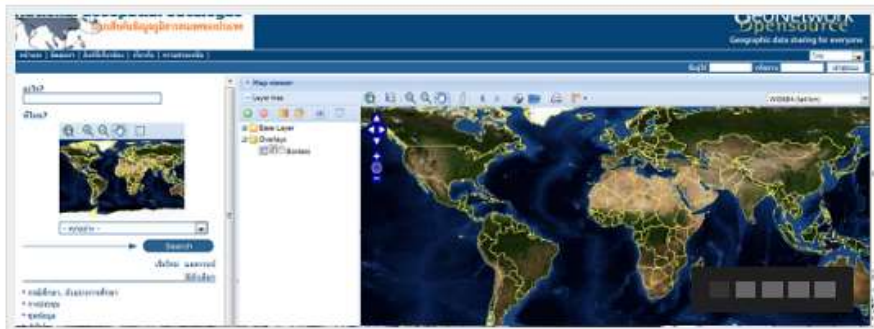

... Add a search ... search

National Geospatial Catalogue
ระบบสืบค้นข้อมูลภูมิสารสนเทศของประเทศไทย

Digital Thailand II

TMS Thailand Monitoring System

May 2016

S	M	T	W	T	F	S
1	2	3	4	5	6	7
8	9	10	11	12	13	14
15	16	17	18	19	20	21
22	23	24	25	26	27	28
29	30	31				

Partnership

THAILAND

Welcome to ThaiSDI

เปิดตัวNSDI

Download

THAILAND

download

Download

- The adoption of Geographic Information standard (2)
- The standard document published (8)
- Document/conference proceedings (6)
- NSDI Action plan year 2554-2558 (1)

Most downloaded files in this section

- มาตรฐานแห่งชาติ คำอธิบายข้อมูล (download/Document/conference proceedings)
- แผนปฏิบัติการ NSDI (download/Document/conference proceedings)
- แผนปฏิบัติการ NSDI 2554 (download/NSDI Action plan year 2554-2558)
- ระบบสืบค้นและบริการข้อมูลภูมิสารสนเทศผ่านเครือข่าย (download/Document/conference proceedings)
- ความสำคัญของการฐานข้อมูลสารสนเทศ (download/Document/conference proceedings)

Powered by Phoca Download

TMS Thailand Monitoring System

May 2016

S	M	T	W	T	F	S
1	2	3	4	5	6	7
8	9	10	11	12	13	14
15	16	17	18	19	20	21
22	23	24	25	26	27	28
29	30	31				

Partnership

Indonesia NSDI

<http://tanahair.indonesia.go.id/home/>

Resource Center Show: Web Content Only Help Sign In

Ina-Geoportal GALERI PETA GROUP KONTENKU Mencari Peta, Aplikasi dan lain...

Geospasial untuk Negeri

Informasi geospasial menambah dan memperkuat pengetahuan kita mengatasi masalah keruangan

OPEN GOVERNMENT INDONESIA

Galeri Peta Geospasial Indonesia

Daerah Tertinggal Simpul Jaringan Kab. Sumbawa Simpul Jaringan Provinsi DI Yogyakarta Kebakaran lahan di Prov. Riau (data Plelades 18, 20

Geospasial untuk negeri adalah portal geospasial Indonesia dibangun dengan partisipasi berbagai kementerian dan lembaga serta pemerintah daerah di Indonesia.

Membuat Peta » Mulai ArcGIS Explorer Online » Pengunjung »

Membuat Peta yang nantinya dapat dilihat pada browser, desktop atau perangkat mobile. Dapat di share dalam Blog, melalui email, ataupun diembed pada website.

Gunakan aplikasi ini untuk mentransformasi data anda kedalam bentuk peta dan presentasi yang bagus.

631 Visitors
07 Aug 2010 - 1 Sep 2013
Click to see

Maps Web Apps Mobile Apps

Daerah Tertinggal Kebakaran lahan di Prov. Riau (data Plelades 18, 20 Juni) Kebakaran lahan di Prov. Riau (Data Model 19 Juni 2013) Kebakaran lahan di Prov. Riau (data Landulak RD DCM 16 Jus) shooting data fire-red Kementerian/Lembaga (LAI) ketersediaan data CIRT 2012 SOP Kabupaten SWAN Perubahan Puzan Indonesia 2000-2009 Petaas Landulak 7 CINA- ALL Indonesia 2000, 2003 dan

Bhutan NSDI

HOME GALLERY MAP GROUPS SIGN IN

National Land Commission Royal Government of Bhutan

« Gallery for public information Tourist point of interest in Bhutan District Head Quarters of Bhutan Dzongs with pictures »

National Land Commission (NLC) was instituted on 15th August 2007 as per the Land Act 2007. The Commission has 12 members. NLC is the apex body for land administration, management, surveying and mapping.

Esri.com | Help | Terms of Use | Privacy | Contact Esri | Report Abuse

Geoplatform.gov

<http://www.geoplatform.gov/home>

GEOPLATFORM.gov fgdc

Overview | Data | Maps | Communities/Agencies | Resources | Market Place | Labs

Collaborate

Discover

Share

Data.gov Launches New Catalog and APIs

Data.gov Launches New Catalog and APIs Data.gov is launching two innovations today to mark both.

REACT NOW

Search

Type a search term above to search the content of the site.

Top Searches

- Geoplatform
- EGDC
- Data
- Maps

GEOPLATFORM.gov fgdc

Overview | Data | Maps | Communities/Agencies | Resources | Market Place | Labs

USA National Wetlands Inventory

This map shows wetlands and associated plants and animals across the United States and its territories. It is based on data from the National Wetlands Inventory.

Legend

- Wetlands and Marine Deposits
- Wetlands and Marine Deposits
- Wetlands and Marine Deposits
- Wetlands and Marine Deposits
- Wetlands and Marine Deposits
- Wetlands and Marine Deposits
- Wetlands and Marine Deposits
- Wetlands and Marine Deposits
- Wetlands and Marine Deposits
- Wetlands and Marine Deposits

GEOPLATFORM.gov fgdc

Overview | Data | Maps | Communities/Agencies | Resources | Market Place | Labs

Sign In | Help

Explorer

Look at popular datasets and find out what can be done with various datasets. If you're looking for a specific dataset either use the search feature or browse datasets by category.

Developer

Find resources to develop your own datasets, resources on data formats, and find examples of what others have done and how they've done it.

Publish

Upload and register your data with other FGDC members retain ownership of all data the Geoplatform, but others

Recent Data Updates

- National Park Service Boundaries (NPS)
- Atlantic Shipwreck Density by OCS Block
- USGS US Topo Map Collection

Featured Events

- USGIC 2013 Annual Conference
- EGDC Steering Committee Meeting
- EGDC Coordination Group Meeting

New

- EGDC embarks the Time Information (TRIP) Version
- EGDC Seabo Comments a Eter
- EGDC Seabo Nominations Geospatial Advisory Comm

GEOPLATFORM.gov fgdc

Overview | Data | Maps | Communities/Agencies | Resources | Market Place | Labs

Sign In | Help

Map Galleries

The following maps are from data sources that we available on a national scale of coverage. The data sources are already being used by some regional portals and are the basic building blocks of information for regional planning. These data include administrative boundaries, bathymetry, and other types of data that have already been identified as needed for regional planning efforts.

America's Great Outdoors

America is a place of natural outdoor beauty, though challenges face its future. Come explore the data and applications that you can use to explore and understand the America's Great Outdoors!

Submitted by Jauer on Thu, 2013-07-11 12:40

- USA National Wetlands Inventory
- Recreation
- Natural Heritage Tour
- Highlighted Products
- Adventure 1

GEOPLATFORM.gov fgdc

Overview | Data | Maps | Communities/Agencies | Resources | Market Place | Labs

USGS Shale Gas Basins and Plays

This map shows shale gas basins and plays across the United States. It is based on data from the USGS.

Legend

- Shale Gas Basins
- Shale Gas Plays

GEOPLATFORM.gov fgdc

Overview | Data | Maps | Communities/Agencies | Resources | Market Place | Labs

Sign In | Help

Energy

Energy is the lifeblood of the American economy. Explore America's increasing commitment to domestic energy supplies, developments in clean energy production and steps to increase the energy efficiency of our society.

Submitted by Jauer on Thu, 2013-07-11 10:33

- Energy
- Energy
- Energy
- Energy
- Energy

Eye on Earth

<http://www.eyearth.org/>

United Nations Environment Programme

<https://www.uneplive.org/uneplive/catalog/main/home.page>

UNEP.ORG | Calendar | Multimedia | News | Outreach | Publications

United Nations Environment Programme

UNEPLive
Tracking the State of Our Environment

HOME | REPORTS | MAPS & GRAPHICS | DATA & INDICATORS | EMERGING ISSUES | SOE LIVE | MY COUNTRY

Quick Find

Find Reports »

Find Maps »

Find Data & Indicators »

Identify Emerging Issues »

State of the Environment Live »

September 2006 September 2010
Total Ozone (Dobson Units)
110 220 330 440 550

Partners [Other Partners »](#)

[About](#) | [Disclaimer](#) | [Privacy](#) | [Contact Us](#) | [Sitemap](#)

United Nations Environment Programme

UNEPLive
Tracking the State of Our Environment

Emerging Issues

View Current Tables

Global Environment Alert Service

View with Your Organization

Singapore One Map

<http://www.onemap.sg/index.html>

- Street Map
- Land Lot
- Electoral Division
- URA Master Plan 2014
- URA Parks and Waterbodies Plan
- URA Landed Housing Areas Plan
- URA Building Height Plan
- URA Activity Generating Uses Plan
- URA Street Block Plans, Urban Design Area, Conservation Areas & Monuments Plan
- URA Planning Boundaries
- MND Town Council Boundaries
- PA CDC Boundary 2015
- Hybrid Map
- One Historical Map (New!)
- Historical Maps Gallery

The main map area shows a detailed view of Singapore with various planning boundaries overlaid in different colors. A scale bar at the bottom left indicates 5 km and 5 mi. The Esri logo is visible in the bottom right corner, along with the URL data.gov.sg and links for "Terms of Use", "Abbreviations", and "Legend".

Singapore One Map

<http://www.onemap.sg/index.html>

Singapore One Map

<http://www.onemap.sg/index.html>

Conclusion

GIS Platform

- Gather, Search, and Display Gallery for Maps, Apps, and Services
- Collaborate and Mash up all Feature Services
- Full user and client management
- Security with SSI, Active Directory or LDAP

GIS Platform

Ready

- Ready-to-use software
- Quick install and configuration time

Easy

- Easy to use
- Suitable for everyone in organization

Flexible

- Flexible
- Integration with Enterprise systems

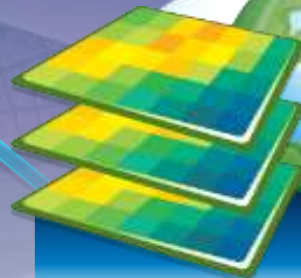
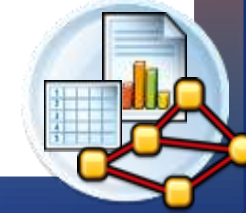

Enterprise GIS

Thank you

