MYANMAR

IDP sites in Kachin and northern Shan states

As of 28 February 2022

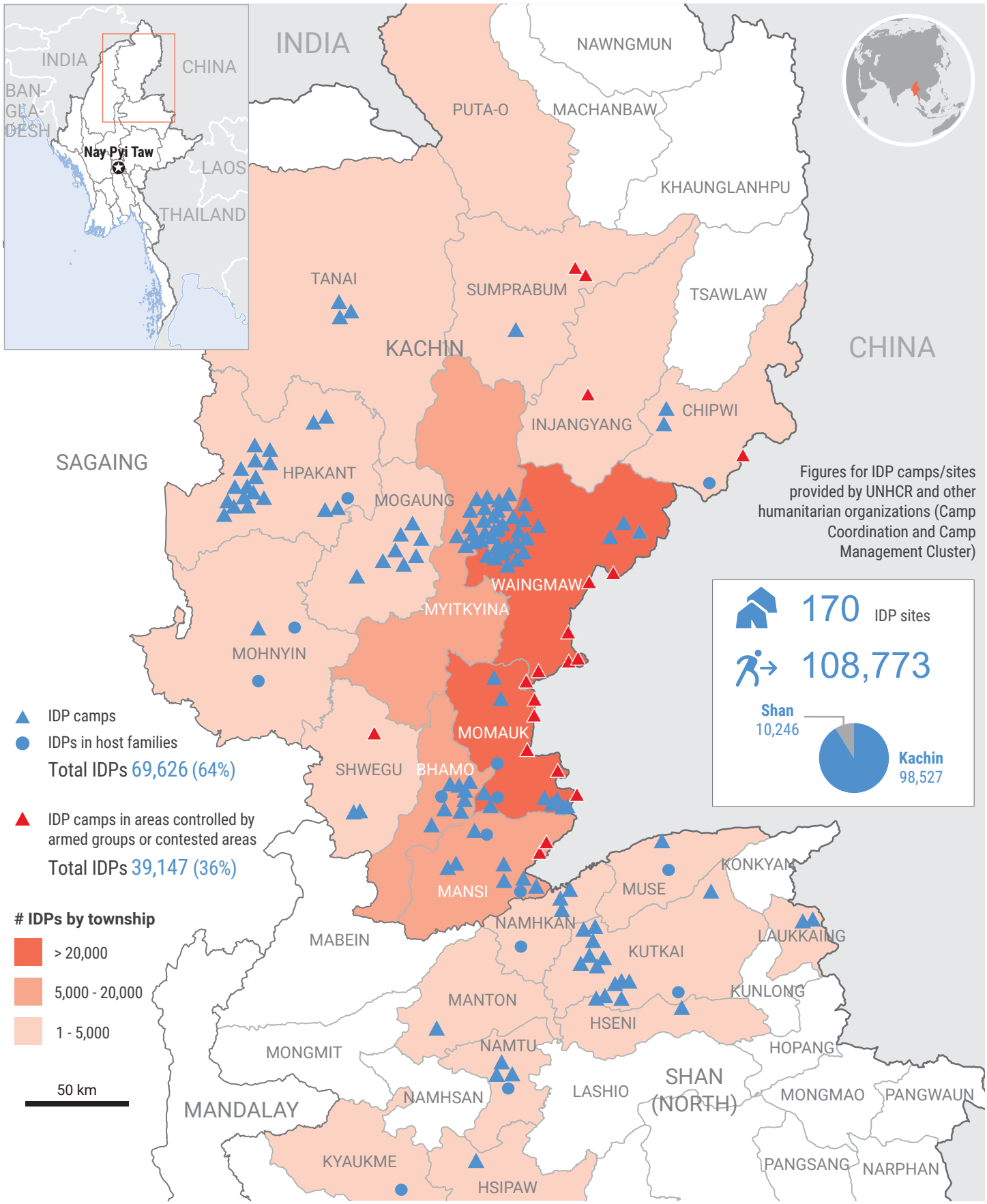

The boundaries and names shown and the designations used on this map do not imply official endorsement or acceptance by the United Nations.

Creation date: 8 April 2022 **Sources:** CCCM Cluster, OCHA, MIMU. **Feedback:** ochamyanmar@un.org www.unocha.org www.reliefweb.int