

CCCM SITE MONITORING: Nget Chaung 1 Camp

May-2018

Township: Pauktaw (Rakhine, MYANMAR)

Geographic Data: Vil. Tract / Town : Pon Nar Gyi

Village/Ward : Cha Eik

Demographic data

 **4,611**
people

 **1,010**
households

 **59%**
children

 **3%**
elderly

 **10**
new borns

 **3**
deaths

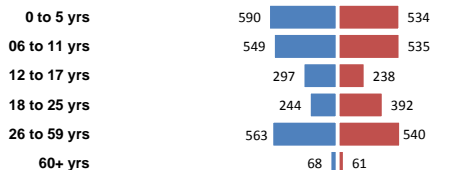

Total 50% 50%

Vulnerabilities data

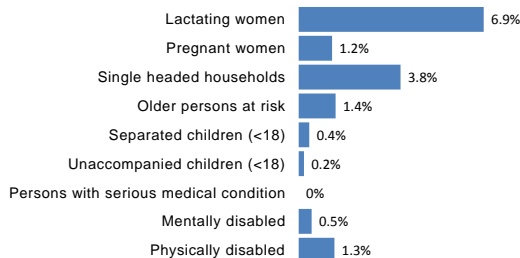

Camp Management or Focal Point Agency: LWF

Community infrastructure damage

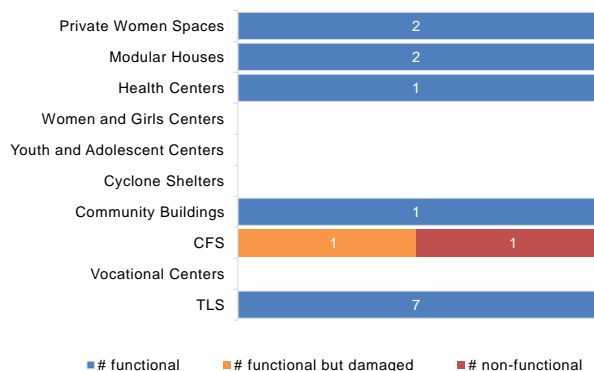

Individual house rehabilitation and repair

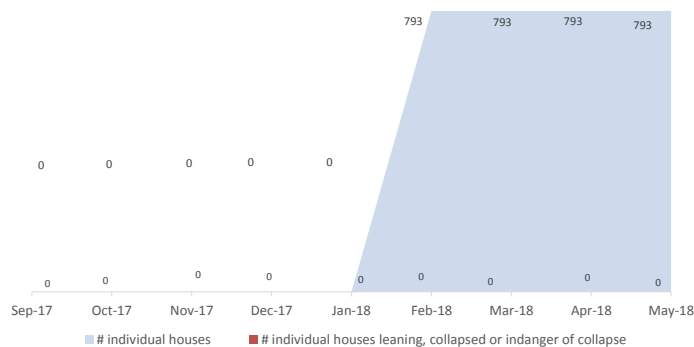

Sector Overview



CCCM	# of coordinations meetings with CMCs	1
	# of meetings with service providers	1
Community Based Group	# of meetings held	
Youth Development Group (YDG)		1
Parent Teacher Association (PTA)		1
Camp Management Committee (CMC)		1



Health	Health facility presence	Yes
	# of NGO clinics	1
	# of Government clinics	0
	IDPs access to nearby health facility	Yes

NFI

NFI	# of HHs receiving WaSH consumables (soap, towel)	1010
	# of HHs receiving Sanitary Kits / Dignity Kits	0



Shelter	# of temporary shelters (8 – 10 units)	793
	# of informal / makeshift shelters	145
	Date of the last Shelter Cluster assessment	01-May-18



	Functional	Non-functional
# Lightings at Latrines	0	0
#Lighting at other areas of camps	0	0
WASH		
# of Hand Pumps	8	0
# of Ponds	5	3
# of Latrines	121	14 (10%)
# of Solid Waste Management System	5	0



Service Delivery Actors in the Camp

