

Key figures



3,273,400

estimated number of IDPs



176,200*

estimated number of displaced to neighbouring countries

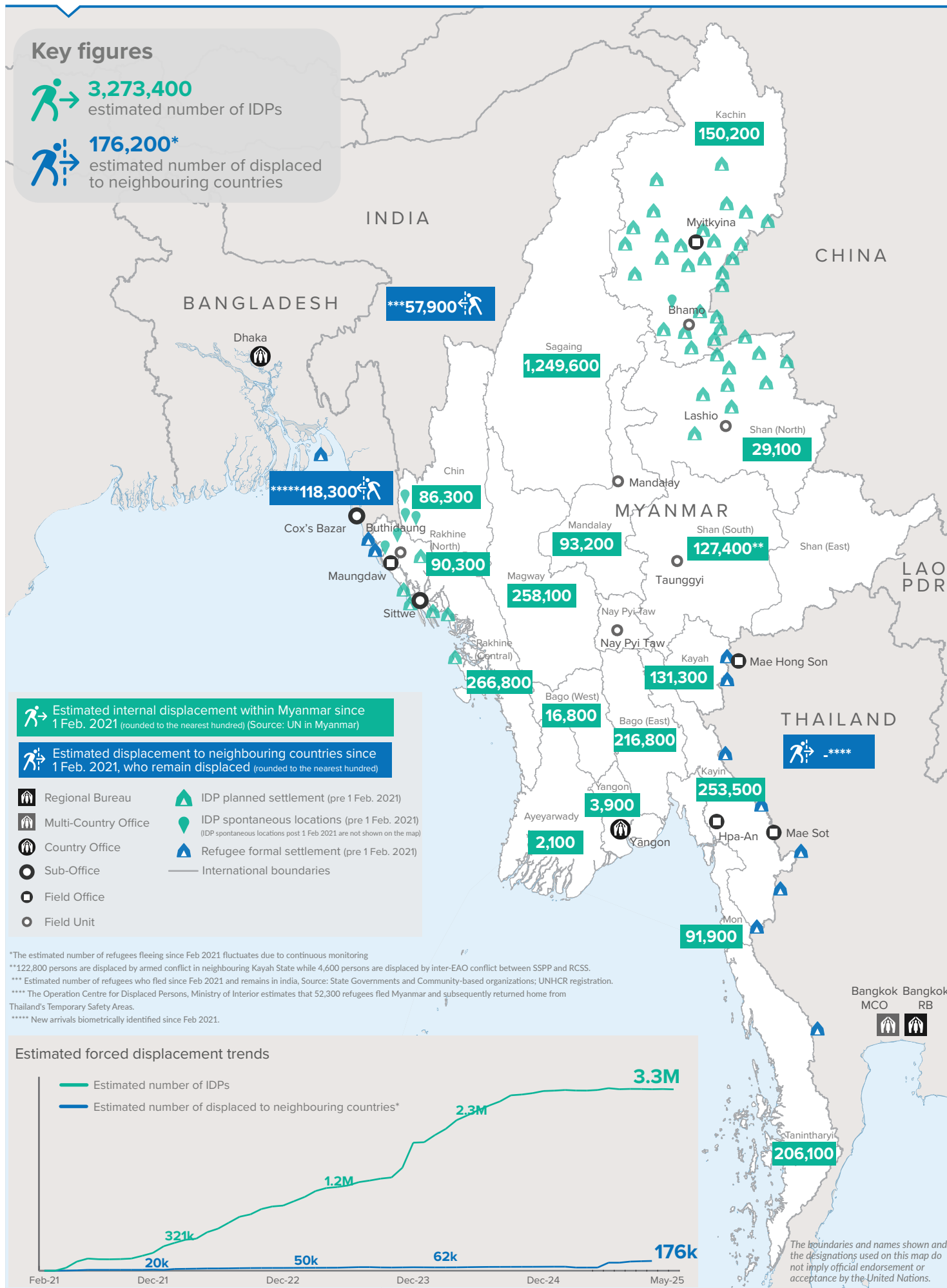

Key figures

 **3,543,400**

Estimated total IDPs within Myanmar

 **270,000**

Estimated # of IDPs displaced prior to 1 Feb 2021
(As of 31 Dec, 2024)

 **3,273,400**

Estimated # of IDPs displaced post 1 Feb 2021
(As of 26 May, 2025)

 Prior to 1 Feb 2021

 Post 1 Feb 2021

Source : UN in Myanmar

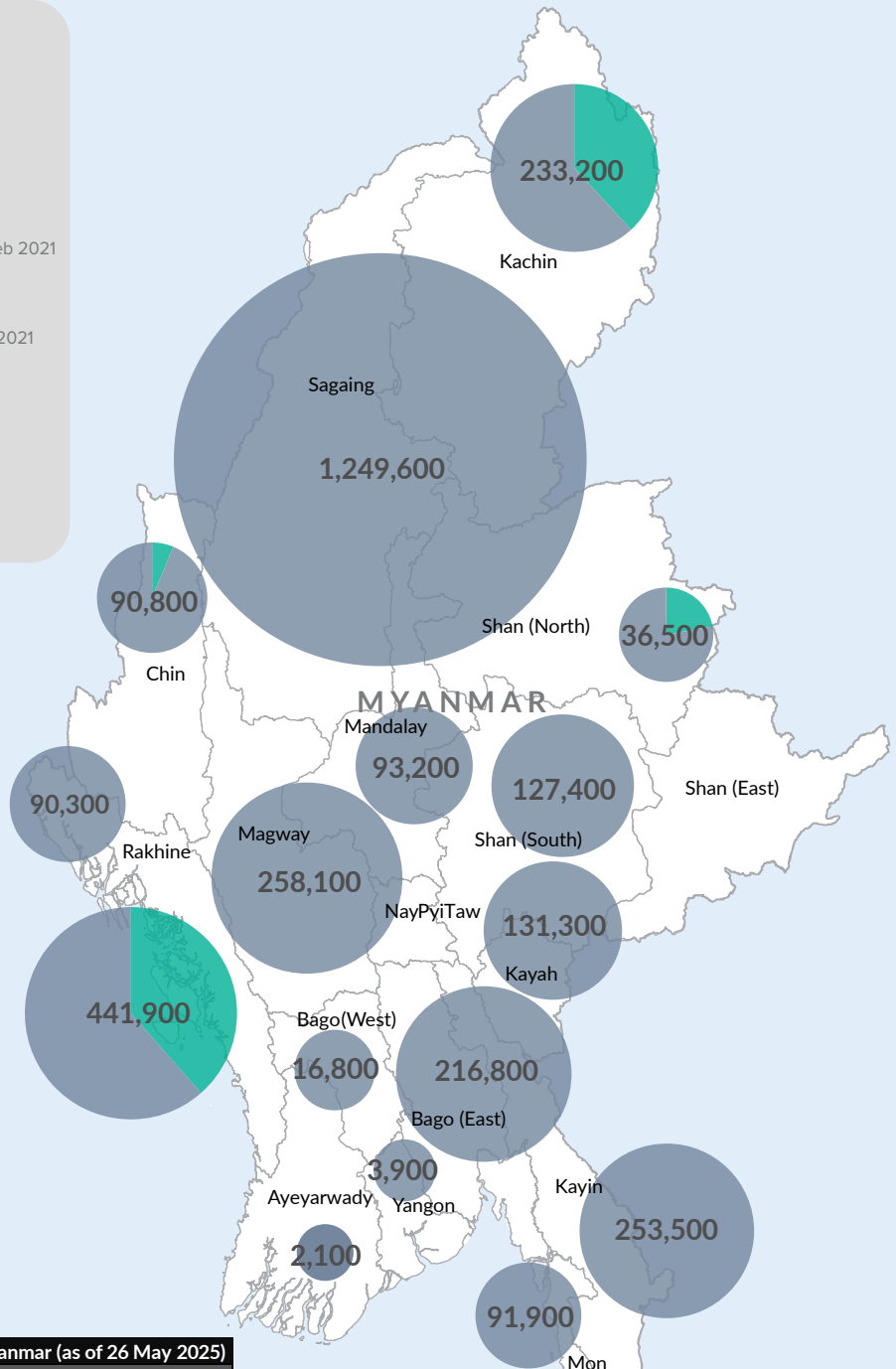

Estimated total internally displaced person (IDPs) within Myanmar (as of 26 May 2025)

State/Region	Prior to 1 Feb 2021 IDPs	Post 1 Feb 2021 IDPs	Total # of IDPs within Myanmar
Ayeyarwaddy		2,100	2,100
Yangon Region		3,900	3,900
Bago Region (West)		16,800	16,800
Shan State (North)	7,400	29,100	36,500
Rakhine State (North)		90,300	90,300
Chin State	4,500	86,300	90,800
Mon State		91,900	91,900
Mandalay Region		93,200	93,200
Shan State (South)		127,400	127,400
Kayah State		131,300	131,300
Tanintharyi Region		206,100	206,100
Bago Region (East)		216,800	216,800
Kachin State	83,000	150,200	233,200
Kayin State		253,500	253,500
Magway Region		258,100	258,100
Rakhine State (Central)	175,100	266,800	441,900
Sagaing Region		1,249,600	1,249,600
Grand Total	270,000	3,273,400	3,543,400

The boundaries and names shown and the designations used on this map do not imply official endorsement or acceptance by the United Nations.