

Key figures



3,265,300
estimated number of IDPs



176,800*
estimated number of displaced
to neighbouring countries

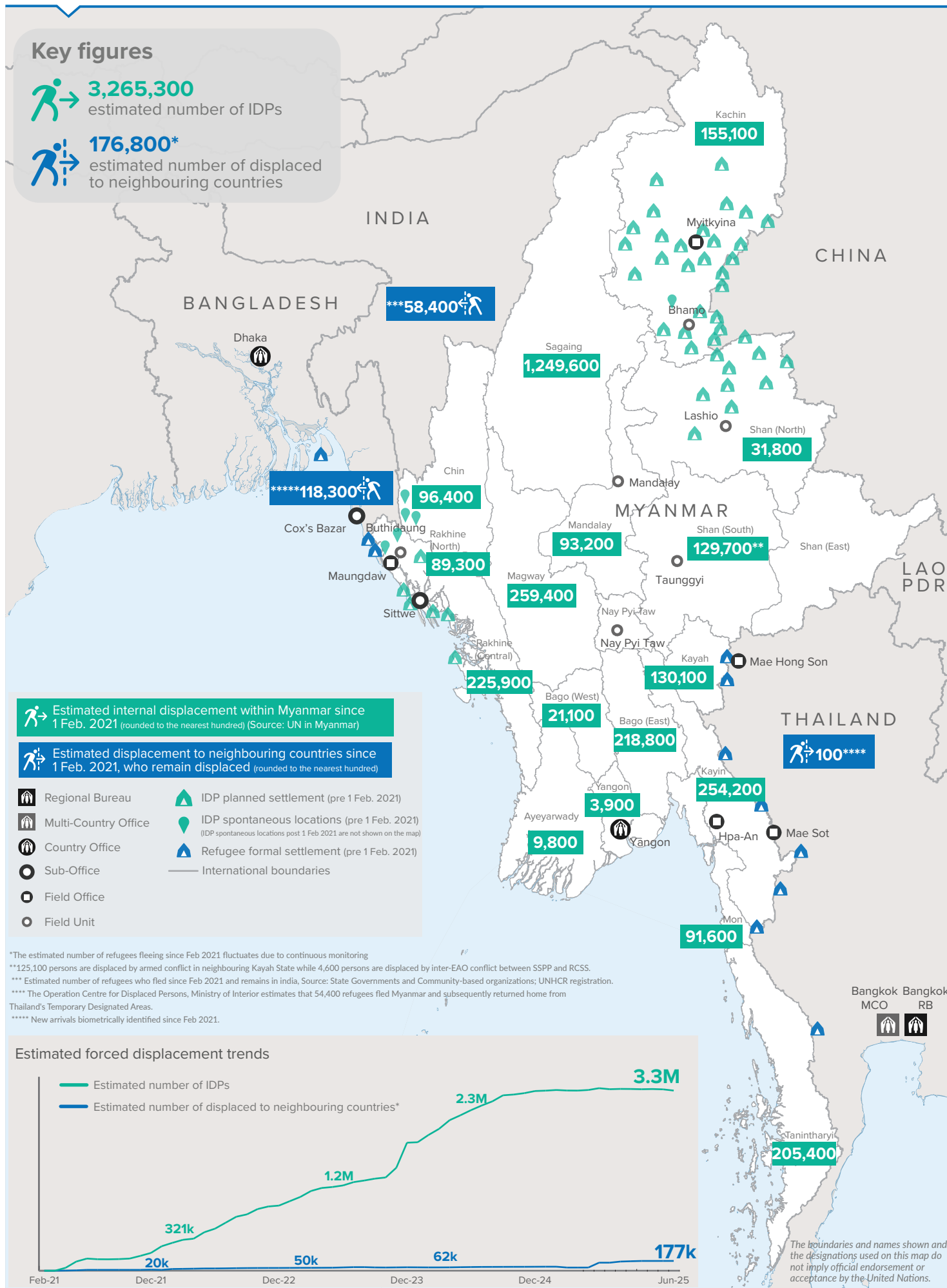

Key figures

 **3,535,300**

Estimated total IDPs within Myanmar

 **270,000**

Estimated # of IDPs displaced prior to 1 Feb 2021
 (As of 31 Dec, 2024)

 **3,265,300**

Estimated # of IDPs displaced post 1 Feb 2021
 (As of 30 Jun, 2025)

 Prior to 1 Feb 2021

 Post 1 Feb 2021

Source : UN in Myanmar

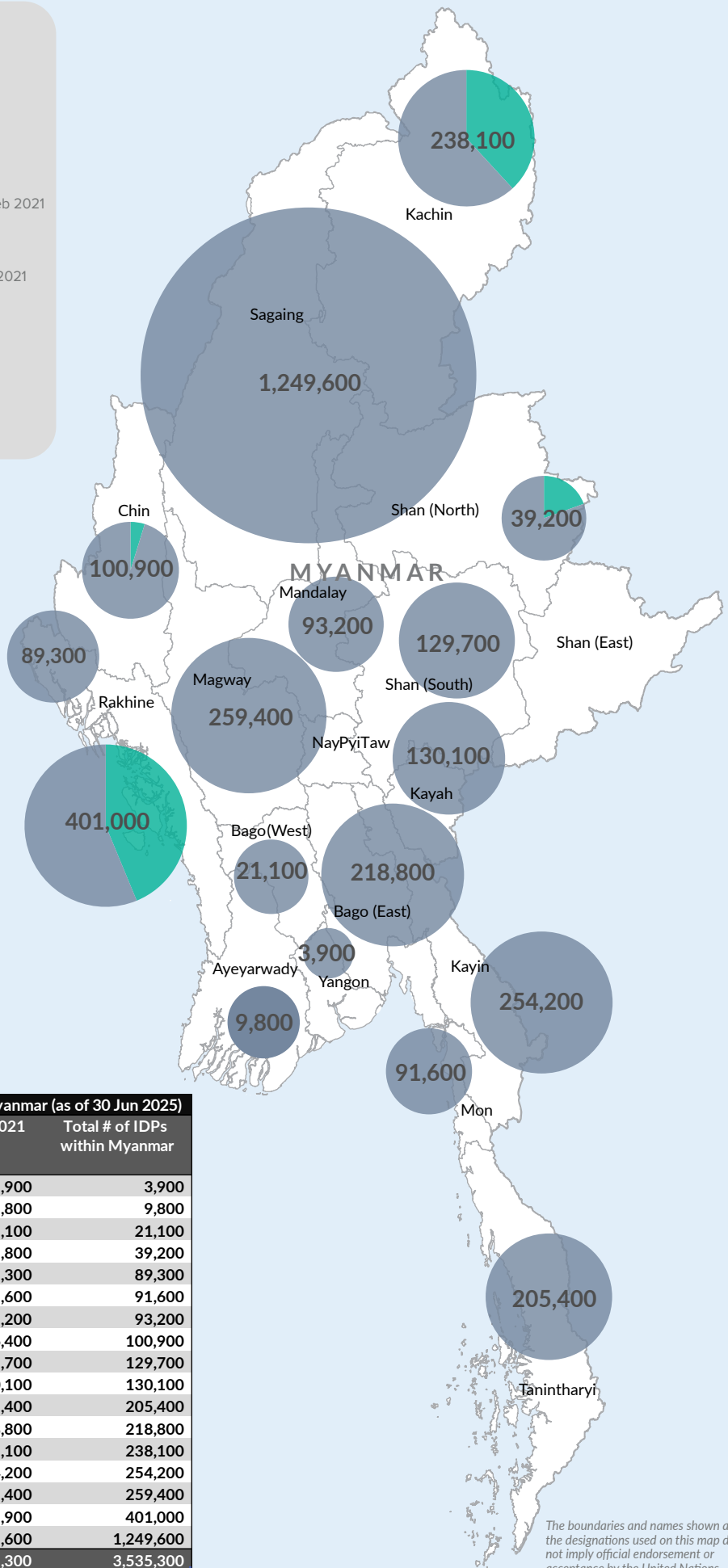

Estimated total internally displaced person (IDPs) within Myanmar (as of 30 Jun 2025)			
State/Region	Prior to 1 Feb 2021 IDPs	Post 1 Feb 2021 IDPs	Total # of IDPs within Myanmar
Yangon Region		3,900	3,900
Ayeyarwaddy		9,800	9,800
Bago Region (West)		21,100	21,100
Shan State (North)	7,400	31,800	39,200
Rakhine State (North)		89,300	89,300
Mon State		91,600	91,600
Mandalay Region		93,200	93,200
Chin State	4,500	96,400	100,900
Shan State (South)		129,700	129,700
Kayah State		130,100	130,100
Tanintharyi Region		205,400	205,400
Bago Region (East)		218,800	218,800
Kachin State	83,000	155,100	238,100
Kayin State		254,200	254,200
Magway Region		259,400	259,400
Rakhine State (Central)	175,100	225,900	401,000
Sagaing Region		1,249,600	1,249,600
Grand Total	270,000	3,265,300	3,535,300

The boundaries and names shown and the designations used on this map do not imply official endorsement or acceptance by the United Nations.