

MIMU



MIMU HDP Nexus 5W – February 2024

IMN, May 2024

MIMU HDP Nexus 5W

Since 2007

HDP activities based on voluntary agency contributions

□ Regular Countrywide 5W – every 6 mths

Who 214 agencies (UN, INGO, LNGO Red Cross)

What 22 Sectors, 152 Sub Sectors, ~~technical assistance~~

Where Activity location to village, camp levels

When Whether project is planned, ongoing, ended, suspended and why

For Whom Type of project beneficiaries

- IDP only
- IDP & host community
- Other vulnerable groups (non IDP)
- Development focus

□ Emergency 5W – triggered by ICCG



Projects under implementation

<https://themimu.info/5w-maps-and-reports>

MIMU HDP Nexus 5W

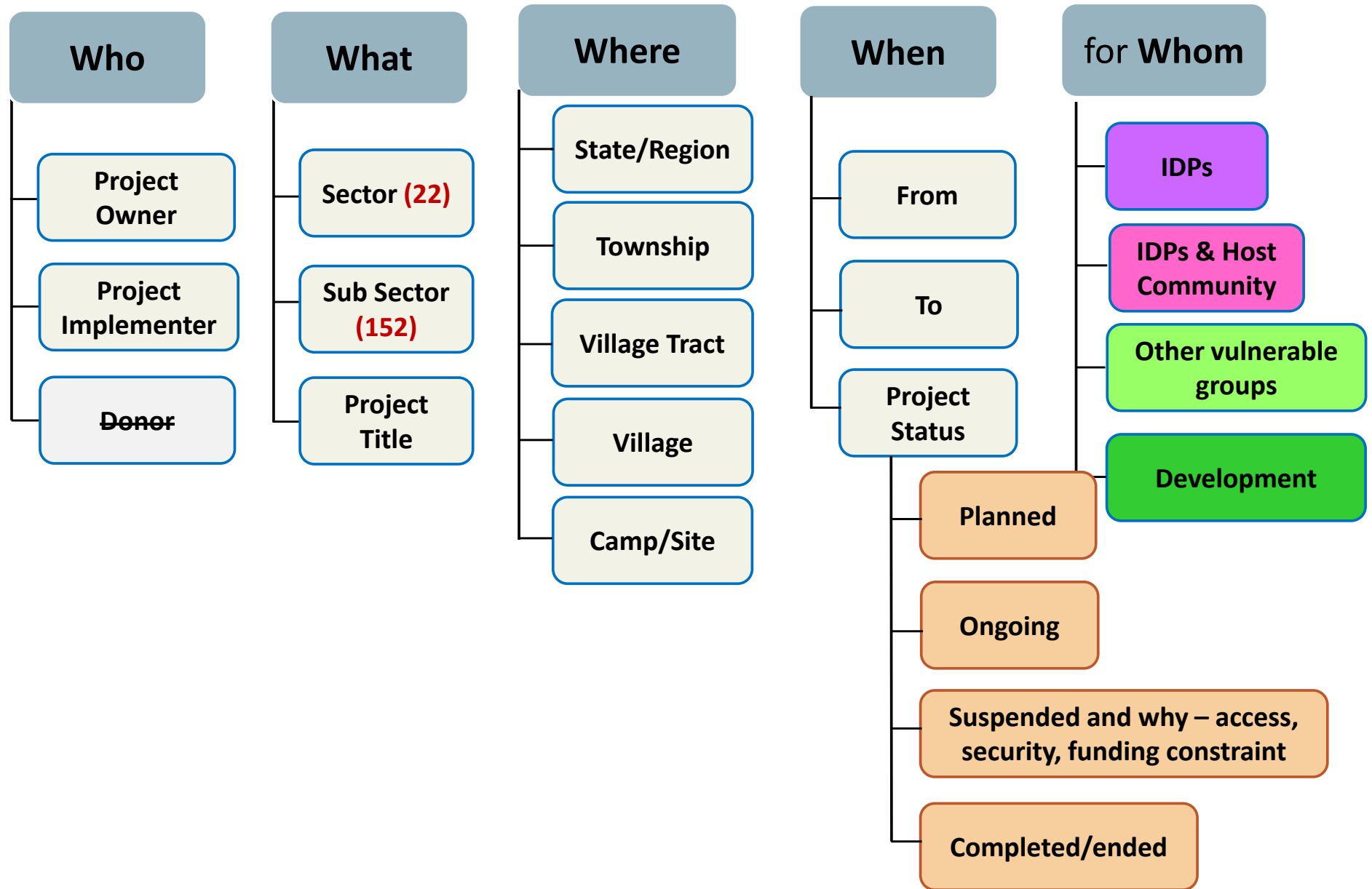

MIMU HDP Nexus 5W – 22 Sectors, 152

Sub-sectors



Sub Sector	Sub Activities/Brief Description
Livelihoods Sector	
Cash For Work	Cash support to individuals for construction/repair of critical community-level infrastructure (jetties, footpaths, roads, schools, health facilities, etc.). Involves the use of employment-intensive techniques and local labour to facilitate rapid income generation.
Cash Grants	The provision of unconditional cash transfer/cash grant (not loan) to vulnerable individuals or households to meet their basic needs for food and non-food items, or services, or to buy assets essential for the recovery of their livelihoods.
Income Generation Support	Conditional cash grants to vulnerable individuals or households to support sustainable livelihood generation.
Micro-Finance	Microfinance support to those who would not normally qualify for credit through the banking system to improve their livelihoods (i.e. women, the landless, and other marginalized groups).
Support to CSOs	Building the capacity of/supporting civil society organizations – community-based organizations, youth groups, women's groups and other self-help organizations – including through community mobilization activities and the strengthening of women's networks.
Vocational Education and Training	Training to provide individuals with knowledge, skills and competencies required for a particular job in the labour market.

- ❑ Subsectors developed with clusters/sectors/technical and expert working group
- ❑ Periodic review with minor changes but subsectors must be distinct

Reporting agencies – Feb'24

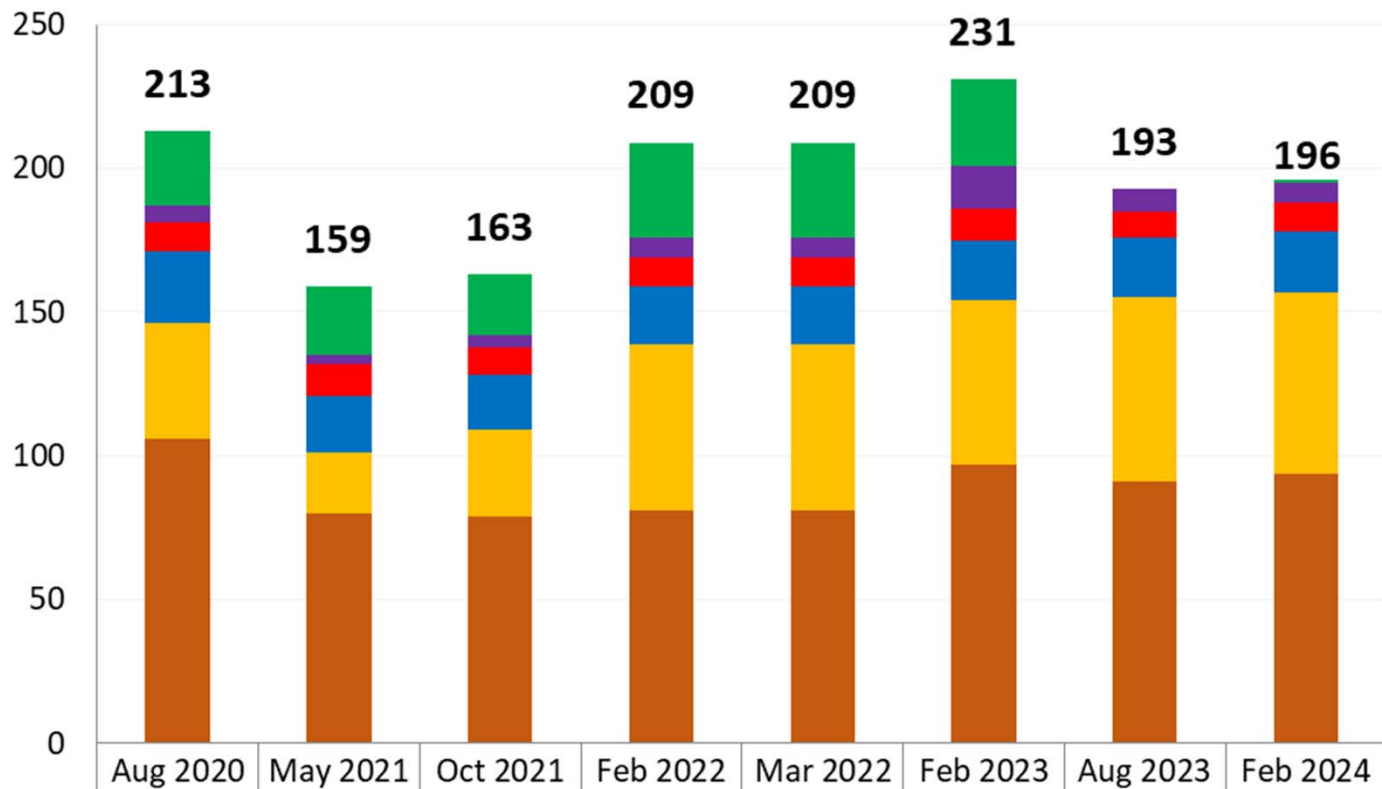

	Aug 2020	May 2021	Oct 2021	Feb 2022	Mar 2022	Feb 2023	Aug 2023	Feb 2024
■ BBO*	26	24	21	33	33	30	0	1
■ CBO* & CSO*	6	3	4	7	7	15	8	7
■ RedCross	10	11	10	10	10	11	9	10
■ UN & IO	25	20	19	20	20	21	21	21
■ NNGO	40	21	30	58	58	57	64	63
■ INGO	106	80	79	81	81	97	91	94
Total	213	159	163	209	209	231	193	196

3 more
reporting
agencies,
mainly INGO
and BBO in
Feb 2024
compared to
previous
round in
Aug 2023

Additional Data Protection measures since 2021

1) Agency names no longer appear in Public products

- But may be shared in 5W data for restricted use by contributing agencies, for inter-agency coordination.

2) Agencies decide level of data protection when submitting their 5W inputs

- **Open** – agency names can be shared for restricted purposes (contributing ags, inter-agency coordination)
- **Restricted** – agency name is marked UNSPECIFIED, including in restricted products

% of reported data rows

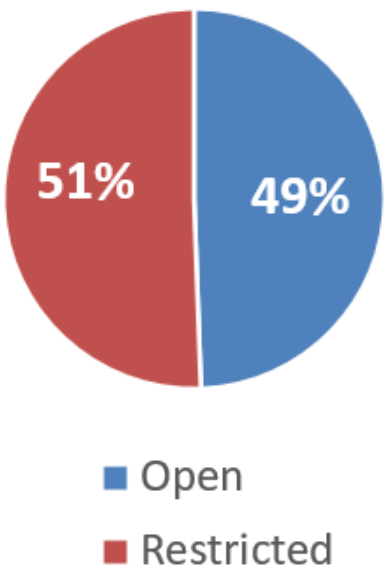

2021 – no agency names in public products

Organisation	Organisation Acronym	Organisation Type	Implementing Partners	Sector	Sub	State/ Region	Township	Village Tract	Village_Ward	IDP Camp_ Site Name	Project Title	Pro
OrganisationYYYY	YYYY	International NGO		Governance	Election	Chin	Paletwa	Mee Chaung Bar	Ah Htet Bar Wa		Voter Education on E	
OrganisationYYYY	YYYY	International NGO		Governance	Election	Chin	Paletwa	Mee Chaung Bar	Dai Wa		Voter Education on E	
OrganisationYYYY	YYYY	International NGO		Governance	Election	Chin	Paletwa	Mee Chaung Bar	Mee Chaung Bar Wa		Voter Education on E	
OrganisationYYYY	YYYY					Chin	Paletwa	Par Maung	Par Maung		Voter Education on E	
OrganisationYYYY	YYYY	International NGO		Governance	Elections	Chin	Paletwa	Taing Wa	Taing Wa		Voter Education on E	
OrganisationZZZZ	ZZZZ	International NGO		Governance	Elections	Chin	Paletwa	Taing Wa	Taing Wa		Voter Education on E	
OrganisationZZZZ	ZZZZ	International NGO		Governance	Elections	Chin	Paletwa	Tin Bone	Ngar Wa		Voter Education on E	

Reported activities per location 2020 - 2024

11% decrease in total reported activities per location

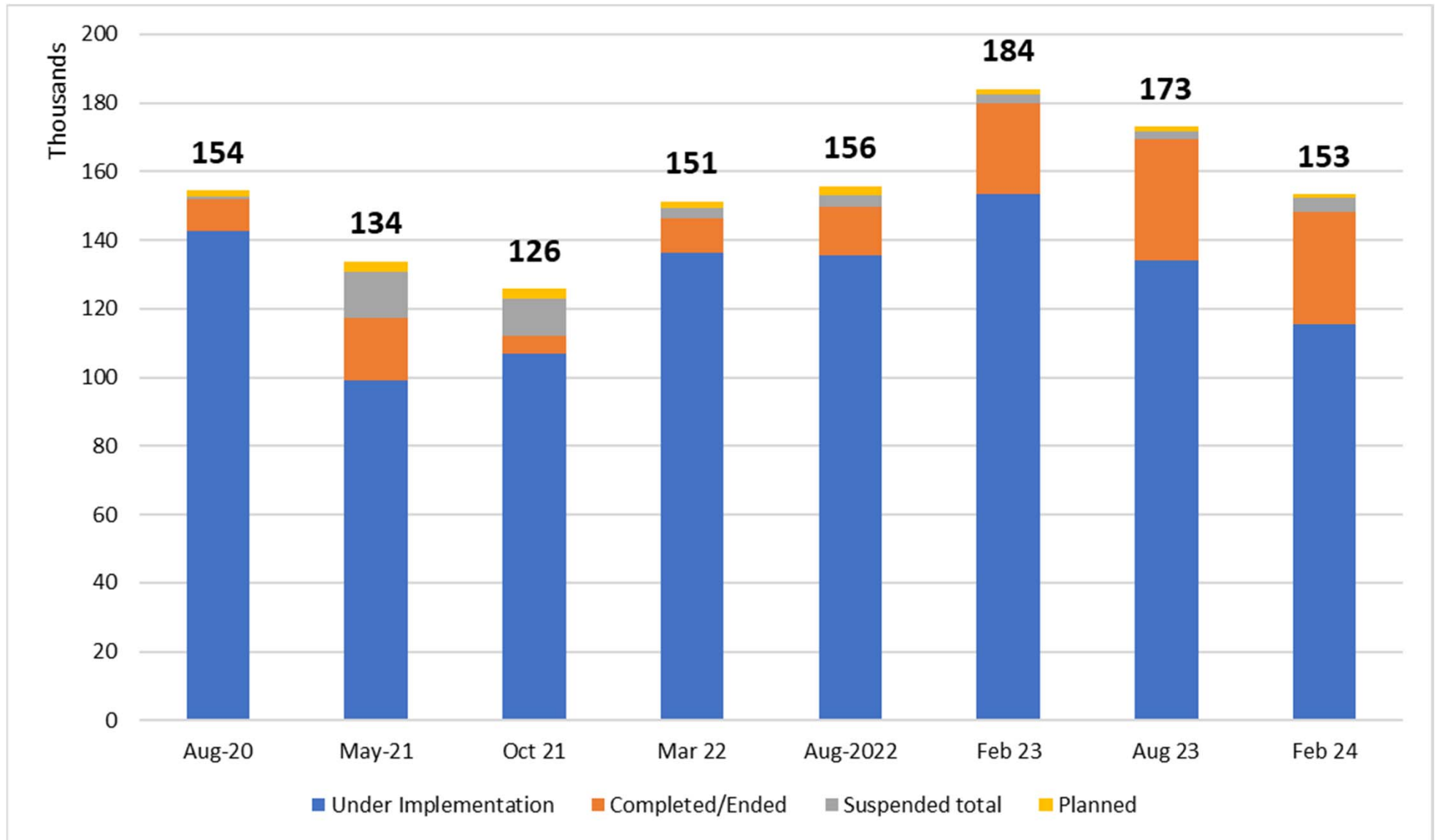

Reported ongoing activities at VTs/Towns

Compare to previous round

Significantly decreased in reporting at VT level in **Education, Health, Mine Action and Agriculture.**
(less 1000 – 400 VTs/Towns)

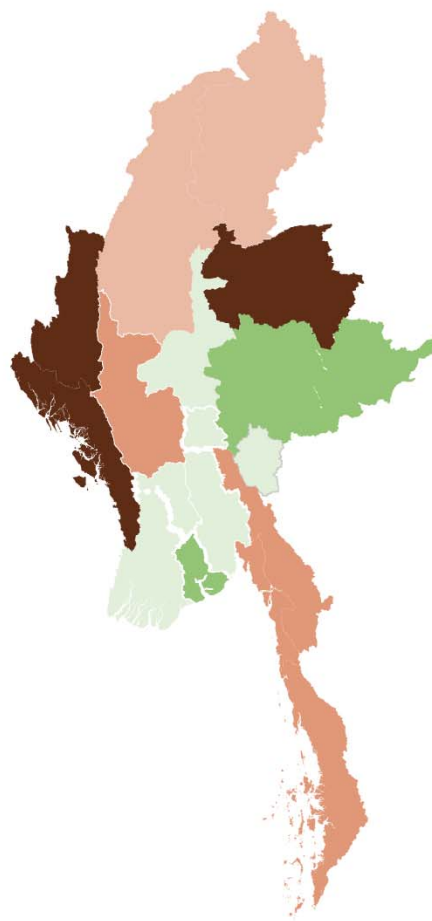
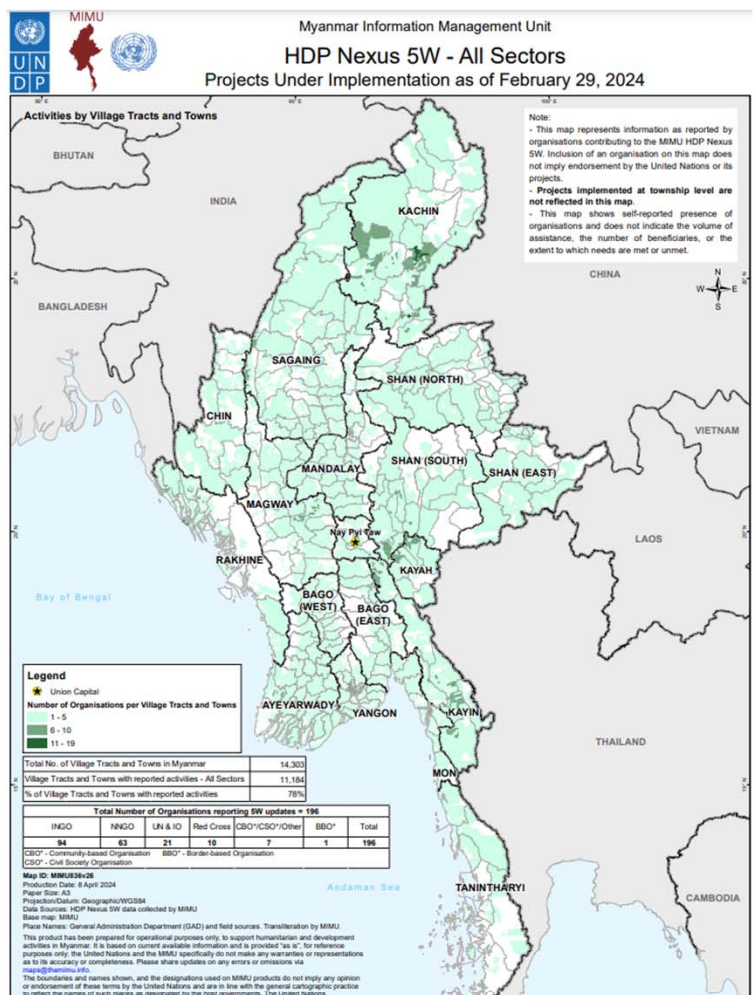

No. of VTs/Towns

170-100	↓
99-50	↓
49-20	↓
1-9	↑
10-20	↑

Village tracts/towns with reported activities	Aug 20	May 21	Oct-21	Feb 22	Aug-22	Feb 23	Aug-23	Feb 24
Total No. of Village Tracts (VTs) and Towns in Myanmar	14,304	14,303	14,303	14,303	14,303	14,303	14,303	14,303
VTs and Towns with reported activities – All Sectors	12,490	10,984	10,744	11,887	12,085	12,346	11,875	11,184
% of VTs and Towns with reported activities	87%	77%	75%	83%	85%	86%	83%	78%

Ongoing activities by Project focus 2021 - 2024

Project focus extended countrywide in Oct 2021

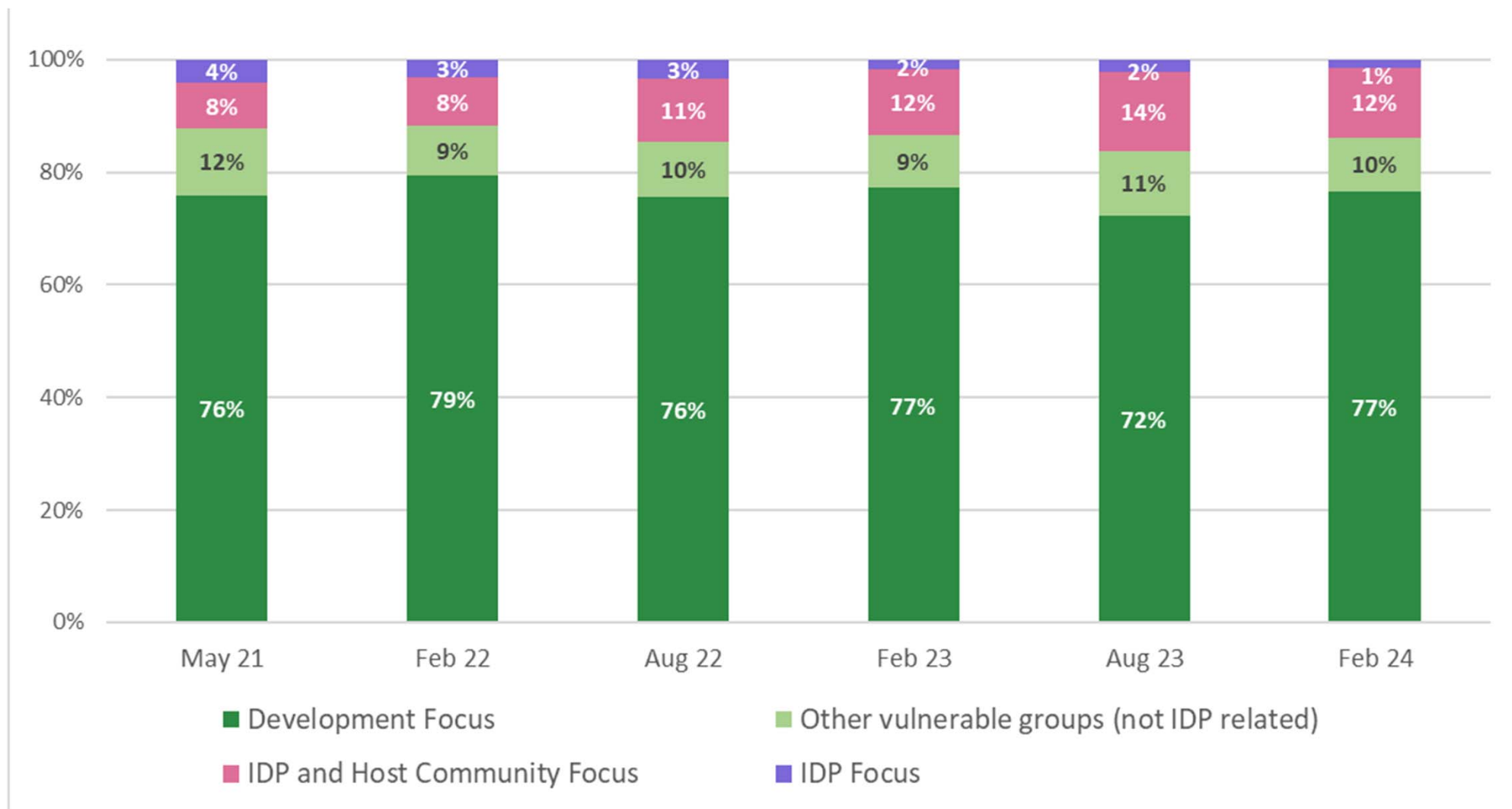

Project focus as of Feb 2024 (Ongoing activities)

Non-displaced Populations (Focus on Development or Other Vulnerable Groups)

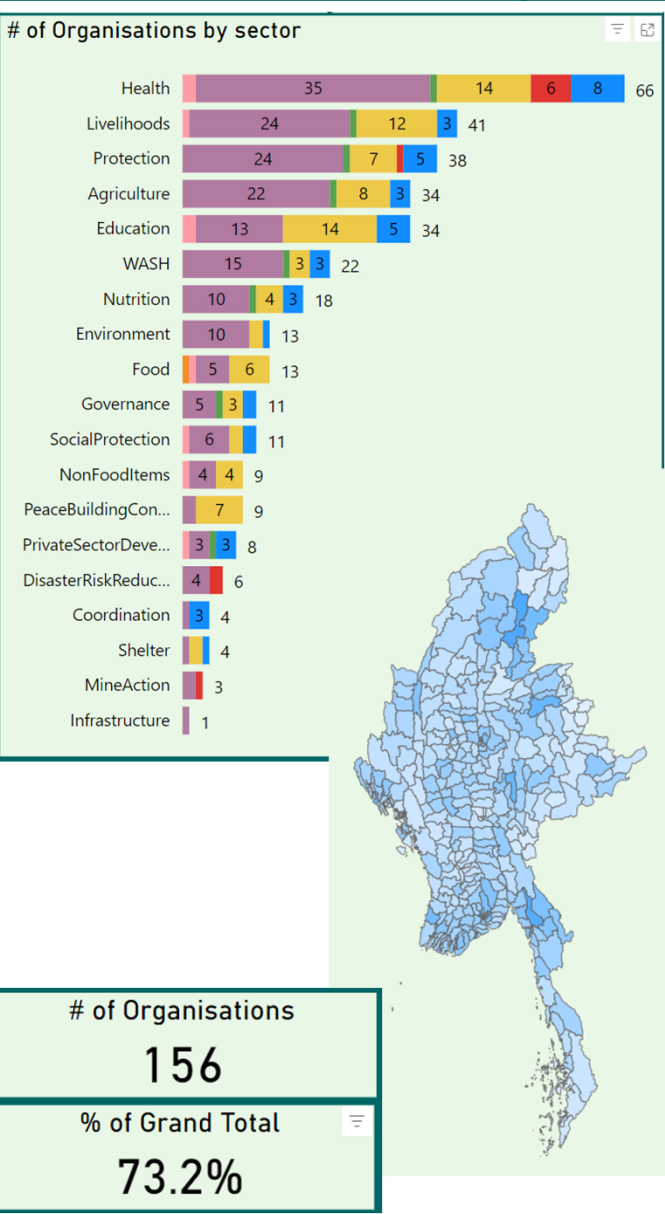

All Projects

178
(83.2%)
Organisations

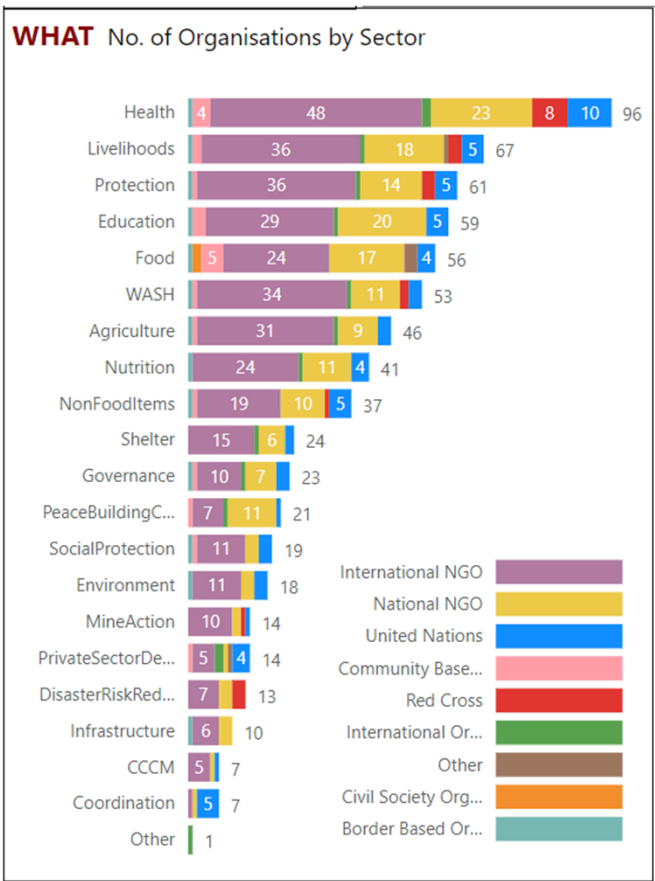

Displaced Populations and Host Communities

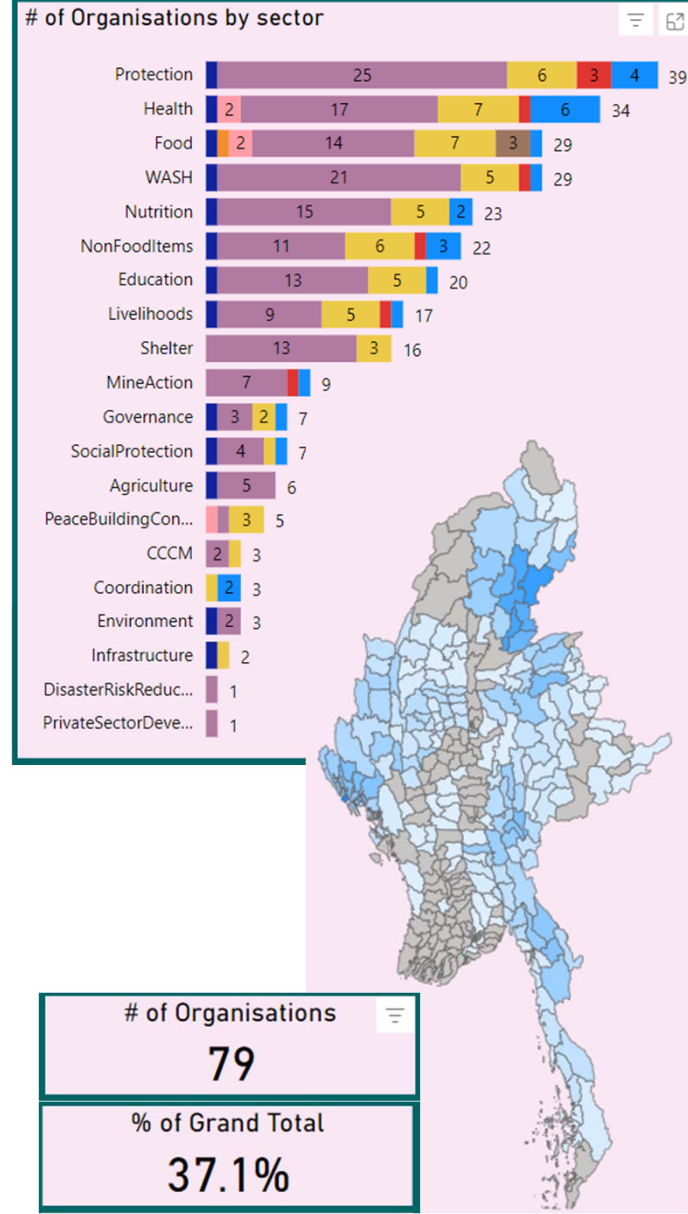

Analysis by sector – Health Ongoing Projects (Feb 24)

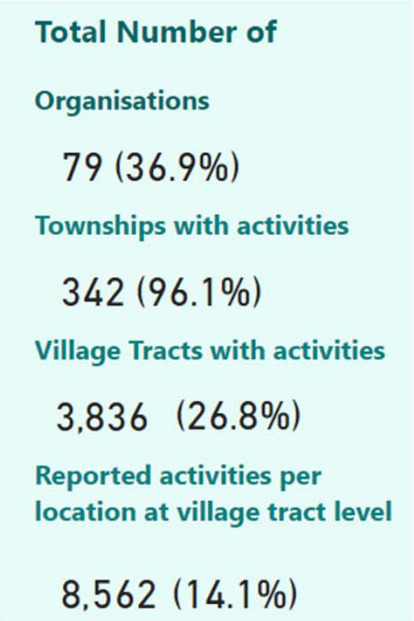
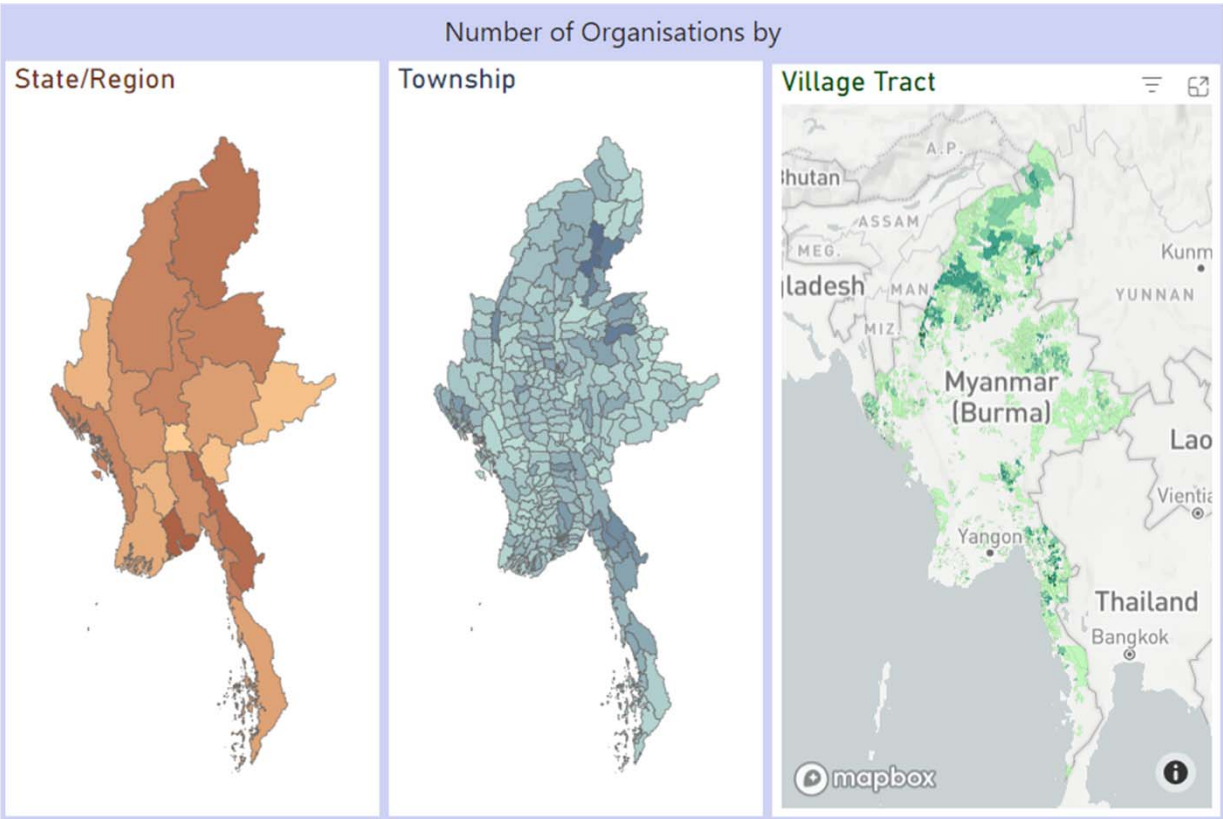

WHOM - Project Focus
No. of Activities per location at village tract level

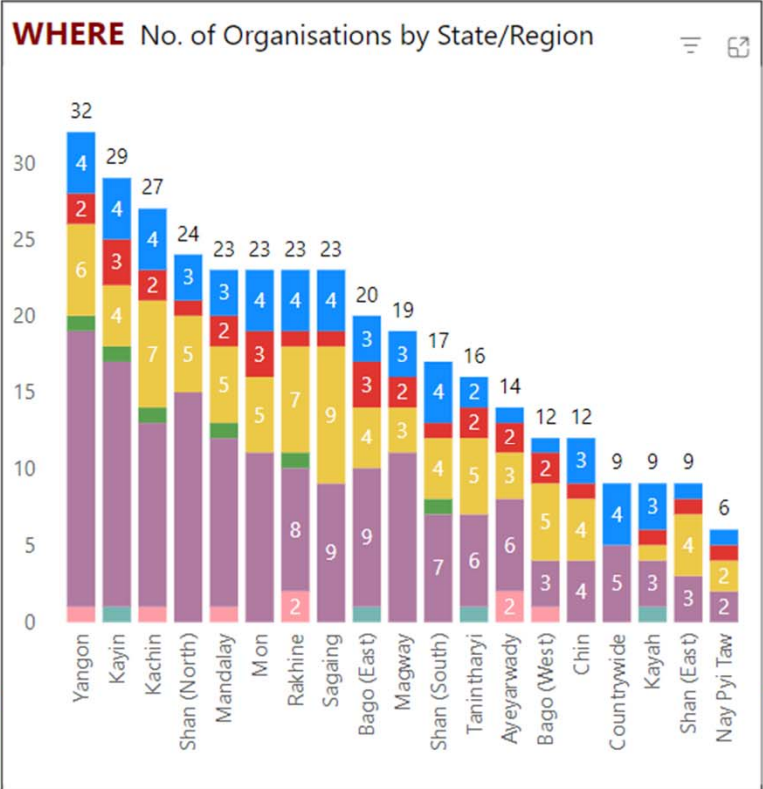
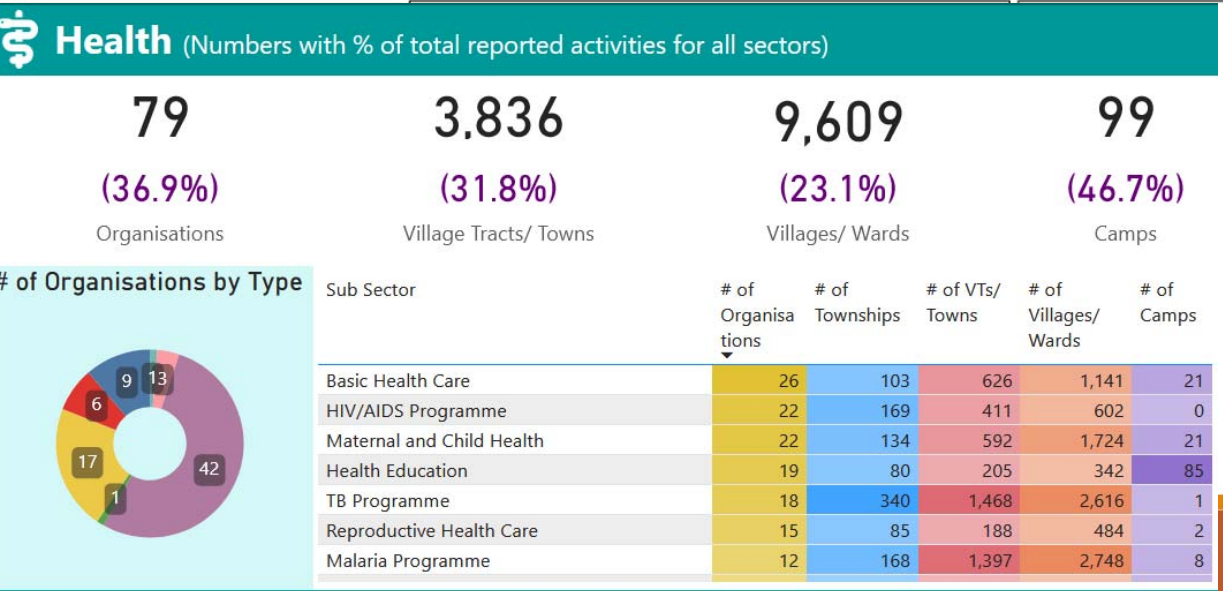
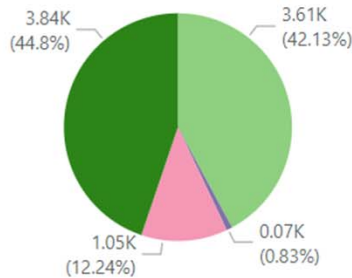

Analysis by State/Region – Kachin Ongoing Projects (Feb 24)

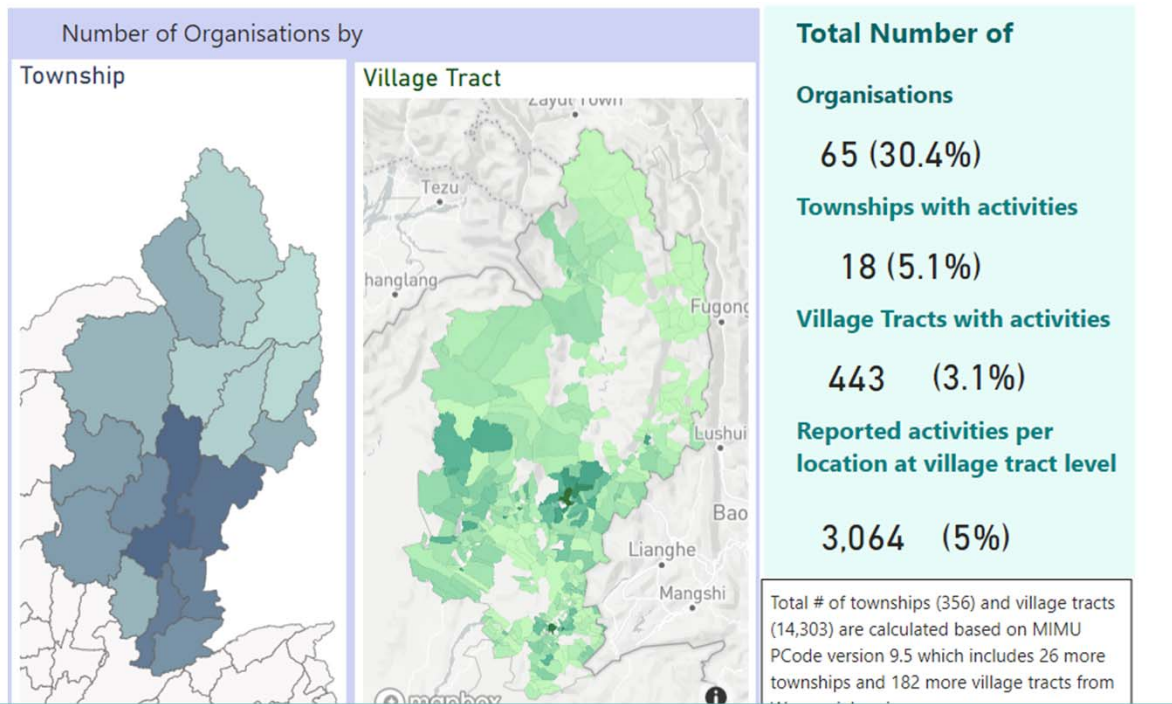

ALL Sectors (Overall Numbers and % of total reported activities)

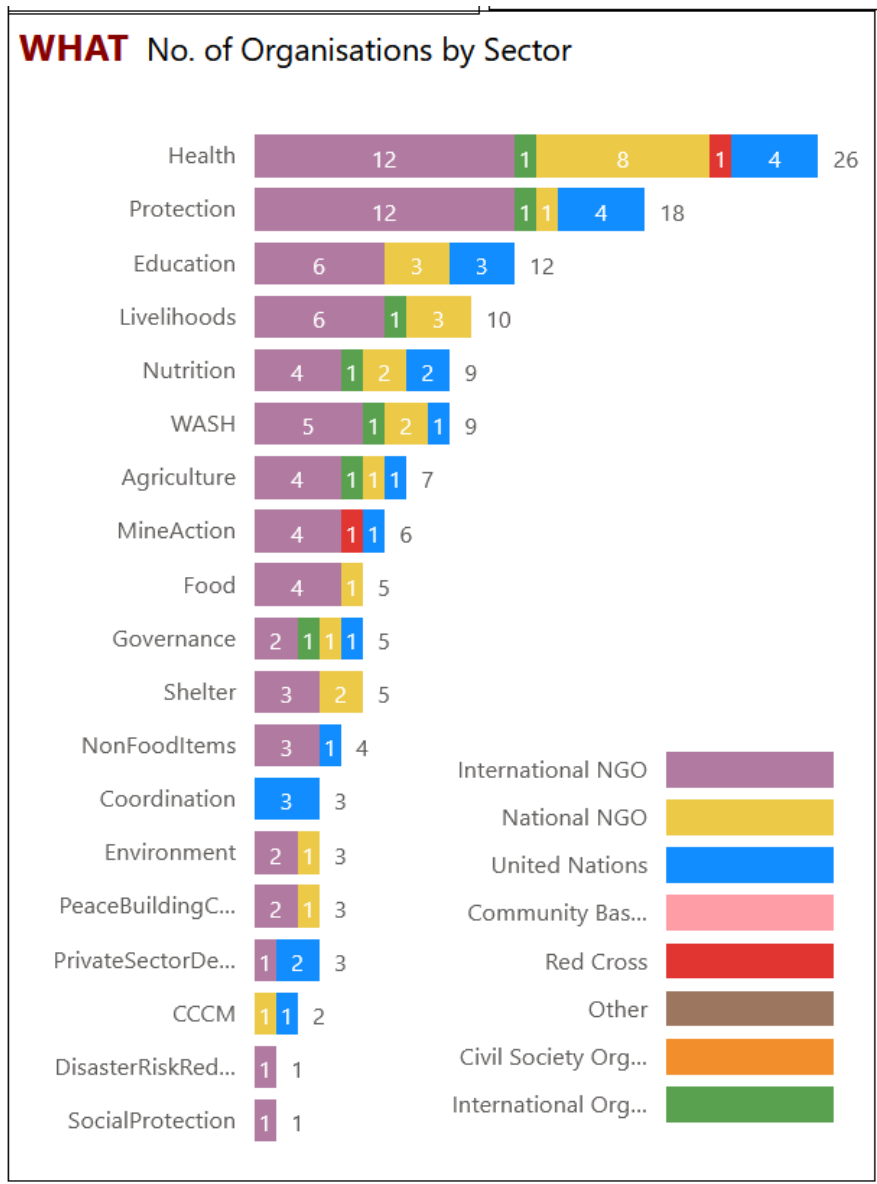
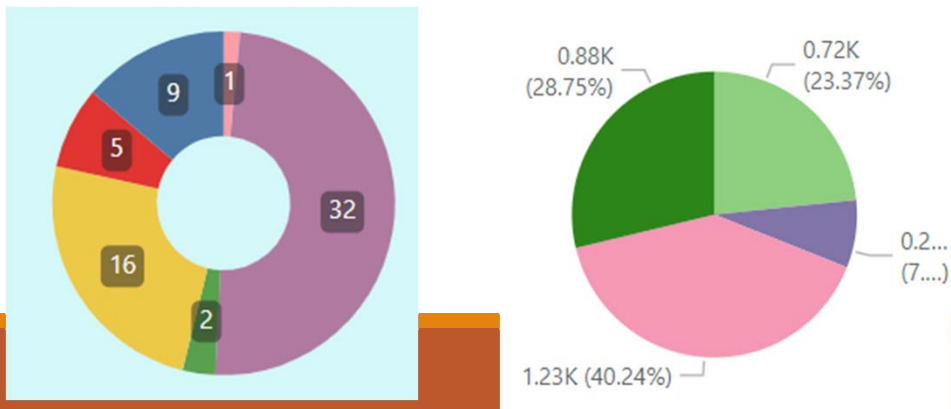

MIMU HDP Nexus 5W - Products

5W Dashboards

- TS, Village tract/sub-sector
- 5W Overview & One pager

5W Maps, Tables

- Area, sector
- Project focus
- New vs ended projects

5W Trends

- 2020 – 2024

5W Dataset - *restricted*

Myanmar 5W Village Tract Dashboard

All Reported Activities as of August 26, 2022
This dashboard gives an interactive view of 'Who is doing what, where, when and for whom' at State/Region or Township or Village Tract level. The activities of agencies which did not report to village tract level cannot be shown on the VT map. Select the area, sector, agency etc. of interest to see the customised view.

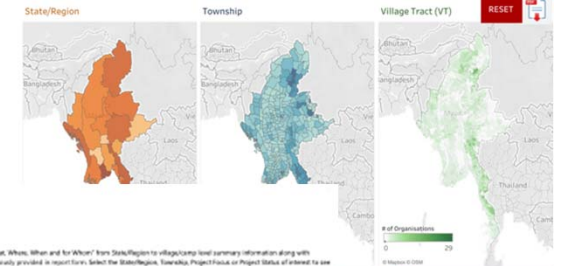

MIMU 5W Overview

Reported Activities as of August 26, 2022

This dashboard gives an interactive overview of MIMU's 'Who is doing what, where, when and for whom' from State/Region to village/tract level summary information along with search filters. It includes MIMU's 5W Overview reports which were previously provided in report form. Select the State/Region, Township, Project Focus or Project Status of interest to see the customised view.



ALL Sectors (Overall Numbers and % of total reported activities)



Organisations by Sector/Cluster and Type

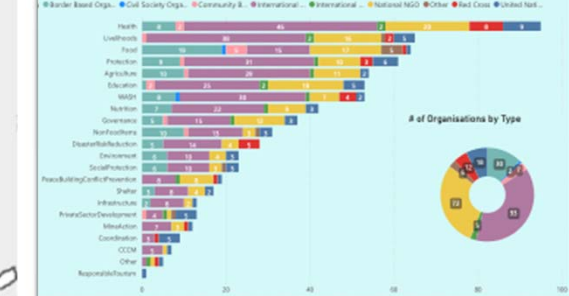

Breakdown by 7 most-reported Sectors/Clusters in this 5W round



Health (Numbers with % of total reported activities for all sectors)



Developed by the MIMU using software supported by Facebook. The source and names shown and descriptions used on MIMU products do not imply any opinion or endorsement of these items by the United Nations.

Products represent information contributed by MIMU 5W Products allow organizations and do not show of assistance, the information, or the extent to which it is used or shared.

Copyright © Myanmar Information Management Unit 2022. MIMU products are not for sale and can be used free of charge with attribution to the MIMU. Terms and Conditions

16,000 downloads/pageviews of MIMU 5W products in 2023

Thank you

For more information, contact “info.mimu@undp.org”