

MIMU



Schweizerische Eidgenossenschaft
Confédération suisse
Confederazione Svizzera
Confederaziun svizra

**Swiss Agency for Development
and Cooperation SDC**

GIS Working Group Meeting Agenda



- Village Mapping Exercise by using Google My Map
- WASH cluster and Nutrition cluster information management system
- GIS/IM activities in the HPC Process (HNO/HRP)
- Update on Geospatial Information related initiatives and best practices
- AOB



Village Mapping Exercise by using Google My Map

Objective

- To add new location of villages
- To verify the existing location of villages

November 2022

Coordinates status of villages

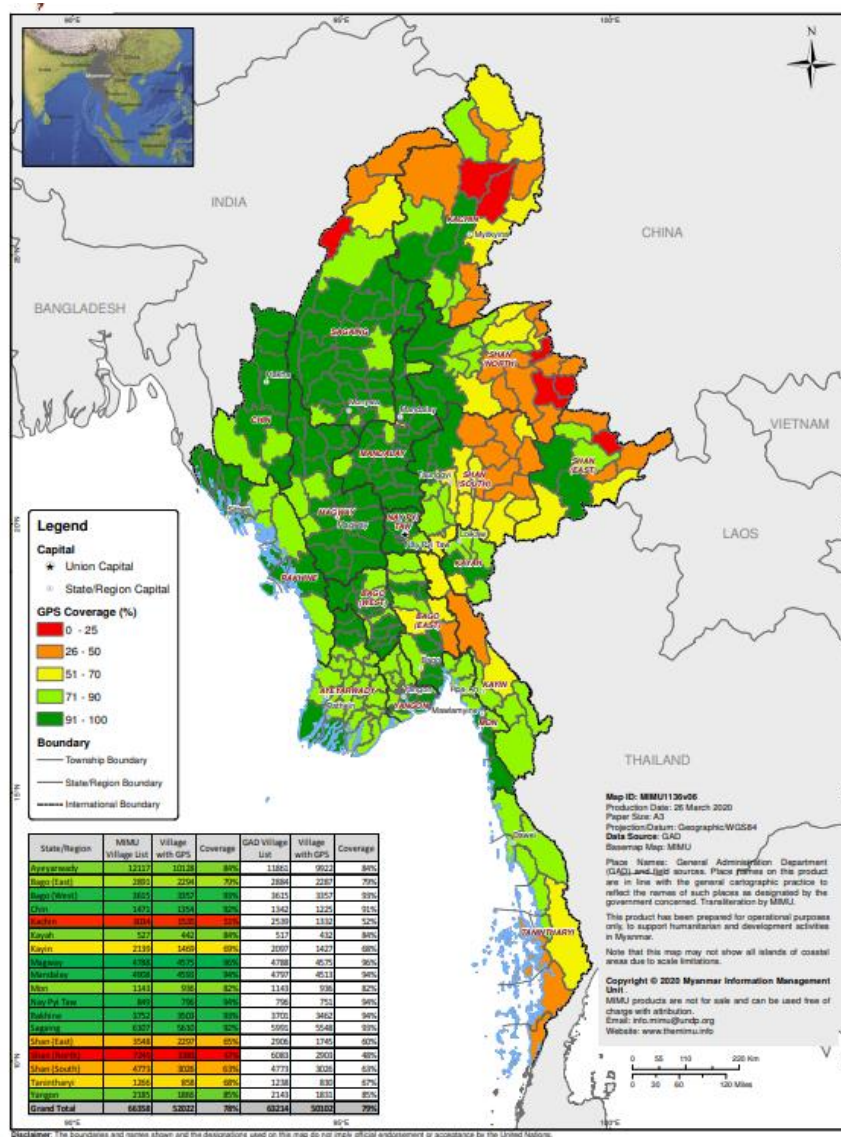

State/Region	Total no. of Village	With LL	Without LL	No LL (%)
Ayeyarwady	12117	10128	1989	16
Bago (East)	2891	2294	597	21
Bago (West)	3616	3357	259	7
Chin	1471	1354	117	8
Kachin	2998	1526	1472	49
Kayah	512	437	75	15
Kayin	2139	1469	670	31
Magway	4790	4575	215	4
Mandalay	4910	4593	317	6
Mon	1143	936	207	18
Nay Pyi Taw	847	796	51	6
Rakhine	3748	3502	246	7
Sagaing	6103	5607	496	8
Shan (East)	3548	2291	1257	35
Shan (North)	7266	3382	3884	53
Shan (South)	4773	3026	1747	37
Tanintharyi	1278	858	420	33
Yangon	2185	1866	319	15
Total	66335	51997	14338	

Disclaimer: The boundaries and names shown and the designations used on this map do not imply official endorsement or acceptance by the United Nations.

Villages without Location and Agency

State/Region	Total Villages without LL	Total Villages with agency Activities	No. of Agency
Ayeyarwady	1989	1617	23
Bago (East)	597	110	19
Bago (West)	259	99	5
Chin	117	41	26
Kachin	1472	256	57
Kayah	75	65	28
Kayin	670	670	48
Magway	215	136	30
Mandalay	317	131	21
Mon	207	207	24
Nay Pyi Taw	51	7	5
Rakhine	246	97	54
Sagaing	496	277	23
Shan (East)	1257	47	6
Shan (North)	3884	958	34
Shan (South)	1747	393	34
Tanintharyi	420	183	18
Yangon	319	150	41
Grand Total	14338	5444	496

Work Plan for Village location collection Activity

Activity	21-Jul	29-Jul	5-Aug	9-Aug	10-11 Aug	12-Aug	15-31 Aug	Sep	Oct	Nov
Initial meeting	■									
Application for Village Mapping Exercise (deadline)		■								
Village Mapping training to field staff			■							
Send no location data survey to field staff				■	■					
Feedback location data survey from field staff						■				
Village data collection activity with MIMU Team							■	■		
Data collection Activity								■	■	
Data verification, <u>processing</u> and Compilation									■	■
Update <u>pcode</u> database and base maps										■

Village information Survey

Village_Pcode	Village_Name_Eng	Village_Name_MMR	Commonly_Used_Local_Vlg_Name_Eng	Commonly_Used_Local_Vlg_Name_Mya	Villages X/Y Coordinates (Y/N)	As of MIMU 5W Mar 2022, Ongoing Activities (Y/N)	Do you know location of the village? (Y)	Staff_Name	Organisation_Name	Contact Number	Email Address	Remark
151575	Hpaung Seik	ဖောင်ဆိပ်			No	Yes						
151571	Tar Ngoke	တာငှက်			No	Yes						
151791	Khway Tauk Chaung	ခွေးတောက်ချောင်း	Gway Tauk Chaung	ခွေးတောက်ချောင်း	No	Yes						
151798	Nan Gat Pyin Su	နံဂါတဲပြင်စု			No	No						
151800	Nyaung Kone	ညောင်ကုန်း			No	No						
153792	Kan Bet	ကံဘက်			No	Yes						
218640	Ah Lel Kyun	အလယ်ကျွန်း			No	No						
218643	Te Tan	တဲတန်း			No	No						
163342	Yae Lel Kyun (Ah Htet)	ရေလယ်ကျွန်း (အထက်ကုန်း)			No	Yes						
163343	Yae Lel Kyun (Auk Kon)	ရေလယ်ကျွန်း (အောက်ကုန်း)			No	Yes						
163389	Ku Lar Ma Chaung	ကုလားမချောင်း			No	Yes						
161179	Yae Lel Thaug	ရေလယ်သောင်			No	Yes						
166890	Kan Thar	ကံသာ	Kan Thar Ywar	ကံနံသာရွာဟော	No	Yes						
185079	Kyun Thit (West)	ကျွန်းသစ် (အနောက်)			No	No						
184797	Myay Nu	မြေနု			No	Yes						
188156	Se Lan	ဆယ်လ်			No	No						
188087	Se Lan	ဆယ်လ်			No	No						
188055	Thi Ri Gyi (Ah Shey Thi)	သီရိကြီး (အရှေ့သီရိ)			No	Yes						
186278	Ngar Chauk Kyun (North)	ငါးခြောက်ကျွန်းမြောက်			No	Yes						
186277	Ngar Chauk Kyun Ywar	ငါးခြောက်ကျွန်းရွာမ			No	Yes						
186287	Ywar Thar Nyunt	ရွာသာညွန့်			No	Yes						
186625	Baw Di Kone	ဗောဓိကုန်း			No	Yes						
186615	Hma Yoe Kone	မှရိုးကုန်း			No	Yes						
186616	Me Ywar Kyun (Kone)	မဲရွာကျွန်း (ကုန်း)			No	Yes						
186593	Yae Lel Ywar Thit	ရေလယ်ရွာသစ်			No	Yes						
186537	Ywar Thit	ရွာသစ်			No	Yes						
186638	Tha Yet Kone	သရက်ကုန်း			No	Yes						
186786	Bo Kone	ဗိုလ်ကုန်း			No	Yes						
186780	Kyu Taw (Middle)	ကြုံတော (အလယ်)			No	Yes						
186779	Kyu Taw (South)	ကြုံတော (တောင်)			No	Yes						

1	Longitude
2	Latitude
3	SR_Pcode
4	District/SAZ_Pcode
5	Tsp_Pcode
6	VT_Pcode
7	SR_Name_Eng
8	District/SAZ_Name_Eng
9	Township_Name_Eng
10	Village_Tract_Name_Eng
11	Village_Pcode
12	Village_Name_Eng
13	Village_Name_MMR
14	Commonly_Used_Local_Vlg_Name_Eng
15	Commonly_Used_Local_Vlg_Name_Mya
16	Villages X/Y Coordinates (Y/N)
17	As of MIMU 5W Mar 2022, Ongoing Activities (Y/N)
18	Do you know location of the village? (Y)
19	Staff_Name
20	Organisation_Name
21	Contact Number
22	Email Address
23	Remark

Location Status on Google My Maps

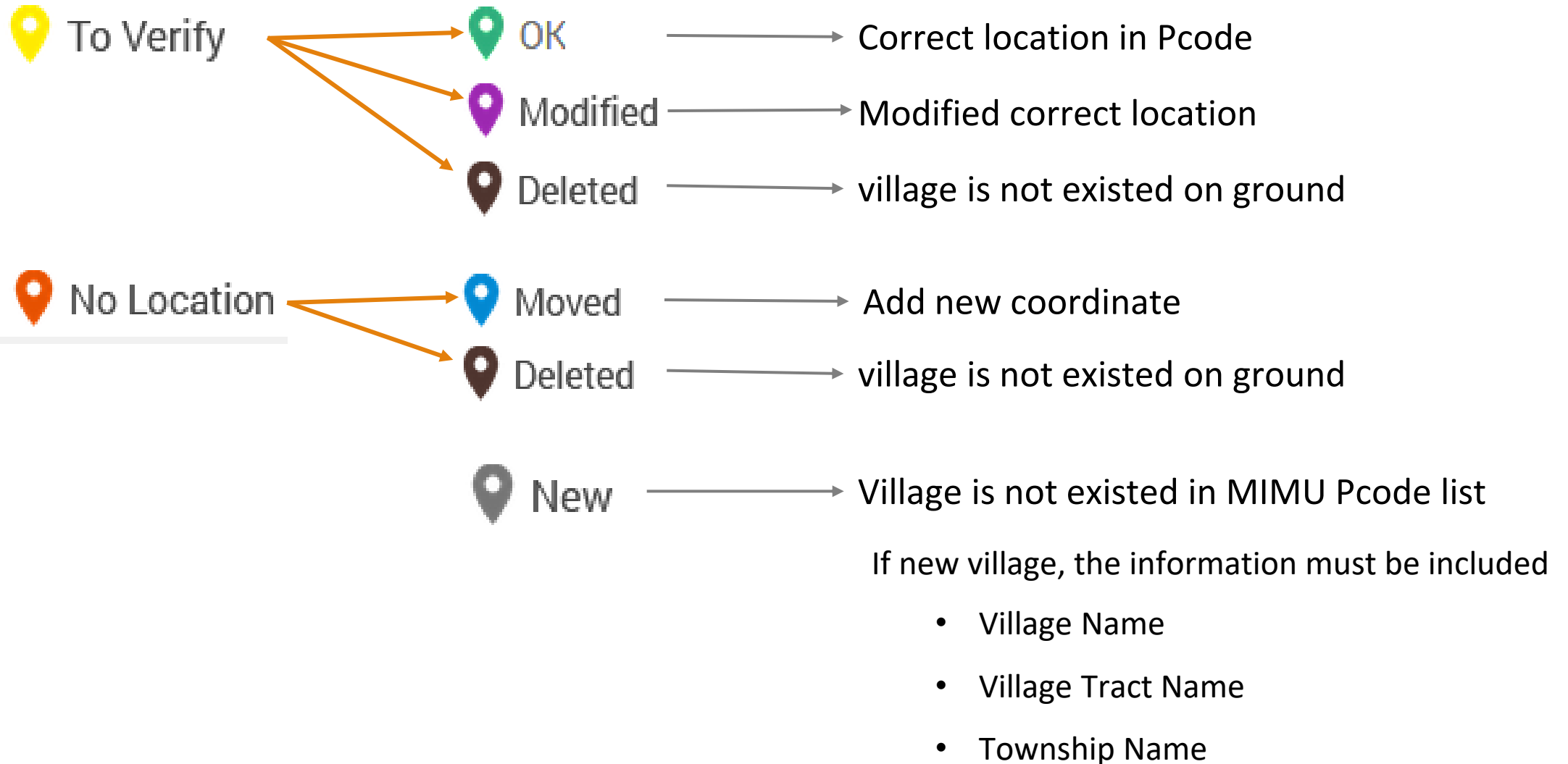

Village Layer Attribute in Google My Maps

Village_Pcode	Village_Name_Eng	Village_Name_MMR	Commonly_Used_Local_Vlg_Name_Eng	Commonly_Used_Local_Vlg_Name_Mya	Longitude	Latitude	Status	Mod_Date (Eg-5-Aug-2022)	Name	Contact_No	Org Name	Remarks
207335	Aum Long	အွမ်လုံ			98.63000	22.50000	No Location					
207338	Aun Long (1)	အွန်လုံ (၁)			98.63000	22.50000	No Location					
207339	Loi Hun	လွယ်ဟွန်း			98.63000	22.50000	No Location					
207337	Man Kawng	မန်ကောင့်			98.63000	22.50000	No Location					
207336	Man Mar	မန်မာ			98.63000	22.50000	No Location					
207411	Ba Yin	ဗယင်း			98.63000	22.50000	No Location					
207415	Kun Awng	ကွန်အောင်			98.63000	22.50000	No Location					
207414	Man Kyawng	မန်ကျောင်း			98.63000	22.50000	No Location					
207413	Nyet Ka War	ညက်ကဝါ			98.63000	22.50000	No Location					
207412	Pang Mat Lan	ပန်မတ်လန်း			98.63000	22.50000	No Location					
207280	Ein Hseng	အိန်ဆိုင်			98.63000	22.50000	No Location					
207287	Kawng Hsin	ကောင်းစင်			98.63000	22.50000	No Location					
207285	Man Hsan	မန်ဆန်			98.63000	22.50000	No Location					
207282	Nam Aun	နမ်အွန်			98.63000	22.50000	No Location					
207283	Nam Pauk	နမ်ပေါက်			98.63000	22.50000	No Location					
207281	Pang Hpein	ပန်ဖိန်း			98.63000	22.50000	No Location					
207286	Pang U	ပန်အု			98.63000	22.50000	No Location					
207284	Pang Yay	ပန်ရေး			98.63000	22.50000	No Location					
207422	Hlei Pawng	လှယ်ပေါင်း			98.63000	22.50000	No Location					
207423	Kawng Maik Li	ကောင်းမိုက်လီ			98.63000	22.50000	No Location					
207424	Sum Hlay	ဆွမ်လှေ			98.63000	22.50000	No Location					
207184	Ho Kyet	ဟိုကျက်			98.63000	22.50000	No Location					
207191	Ho Nam Kyet	ဟိုနမ်ကျက်			98.63000	22.50000	No Location					
207186	Kawng Hlan	ကောင်းလျန်			98.63000	22.50000	No Location					
207189	Pang Hpat	ပန်ဖတ်			98.63000	22.50000	No Location					
207188	Pang Lawng	ပန်လောင်း			98.63000	22.50000	No Location					
207187	Ping Mawng	ပိန်းမောင်			98.63000	22.50000	No Location					
207185	Wan Kyawng	ဝမ်ကျောင်း			98.63000	22.50000	No Location					
207190	Wan Pong	ဝမ်ပုံ			98.63000	22.50000	No Location					
207247	Eik Mo	အိတ်မို			98.63000	22.50000	No Location					

1	SR_Pcode
2	SR_Name_Eng
3	District/SAZ_Pcode
4	District/SAZ_Name_Eng
5	Tsp_Pcode
6	Township_Name_Eng
7	VT_Pcode
8	Village_Tract_Name_Eng
9	Village_Pcode
10	Village_Name_Eng
11	Village_Name_MMR
12	Commonly_Used_Local_Vlg_Name_Eng
13	Commonly_Used_Local_Vlg_Name_Mya
14	Longitude
15	Latitude
16	Status
17	Mod_Date (Eg-5-Aug-2022)
18	Name
19	Contact_No
20	Org Name
21	Remarks

Village Mapping Activity Township

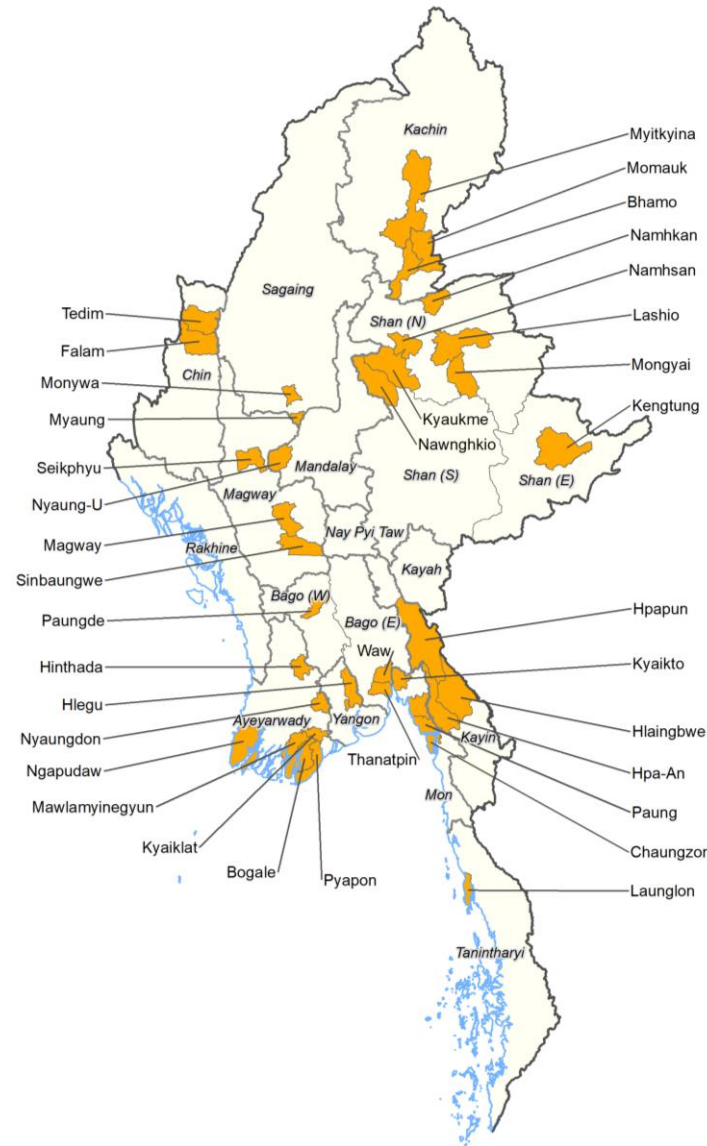

Training Participated Township 63

Activity Responded Township 39

Modified Village location Status by State/Region

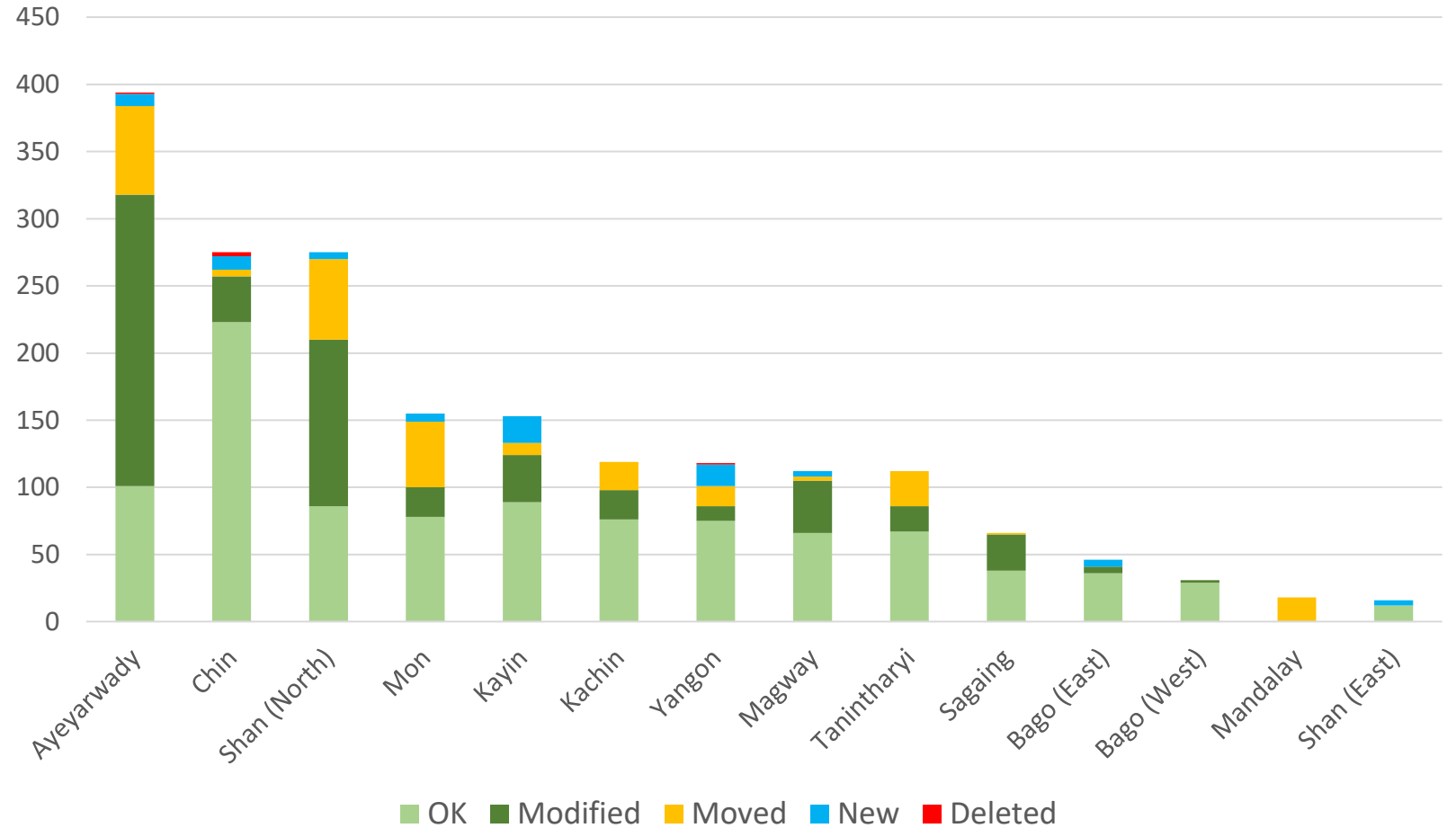
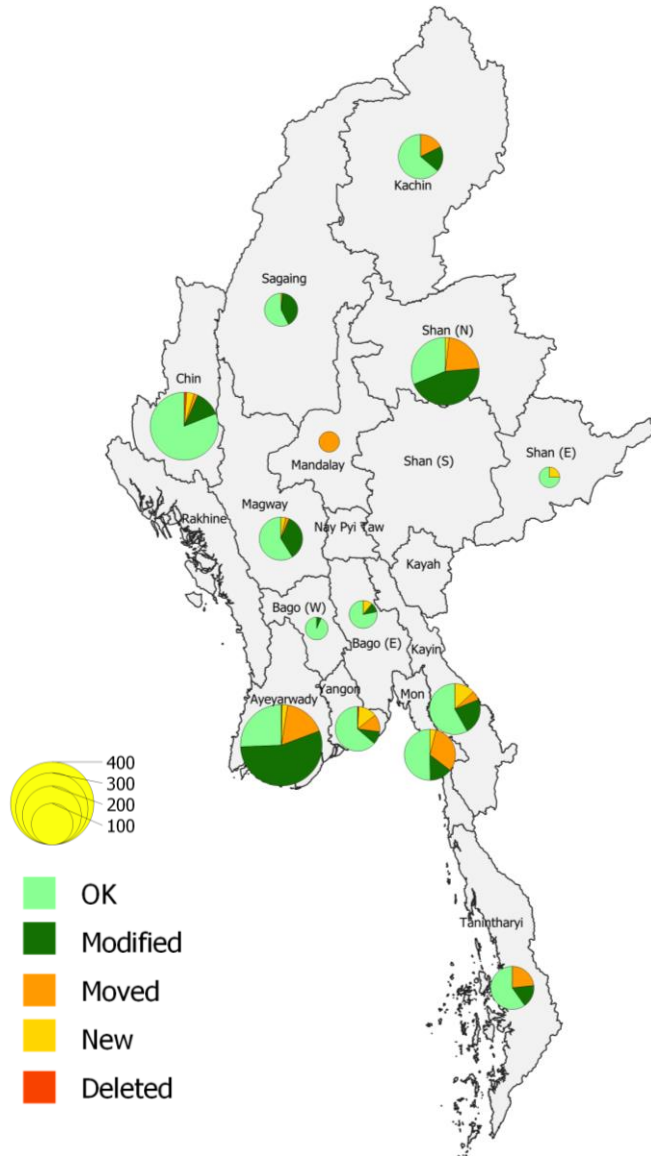

Modified Village location Status by State/Region

SR/Reg	OK	Modified	Moved	New	Deleted	Total
Ayeyarwady	101	217	66	9	1	394
Bago (East)	36	5		5		46
Bago (West)	29	2				31
Chin	223	34	5	10	3	275
Kachin	76	22	21			119
Kayin	89	35	9	20		153
Magway	66	39	3	4		112
Mandalay			18			18
Mon	78	22	49	6		155
Sagaing	38	27	1			66
Shan (East)	12			4		16
Shan (North)	86	124	60	5		275
Tanintharyi	67	19	26			112
Yangon	75	11	15	16	1	118
Grand Total	976	557	273	79	5	1890

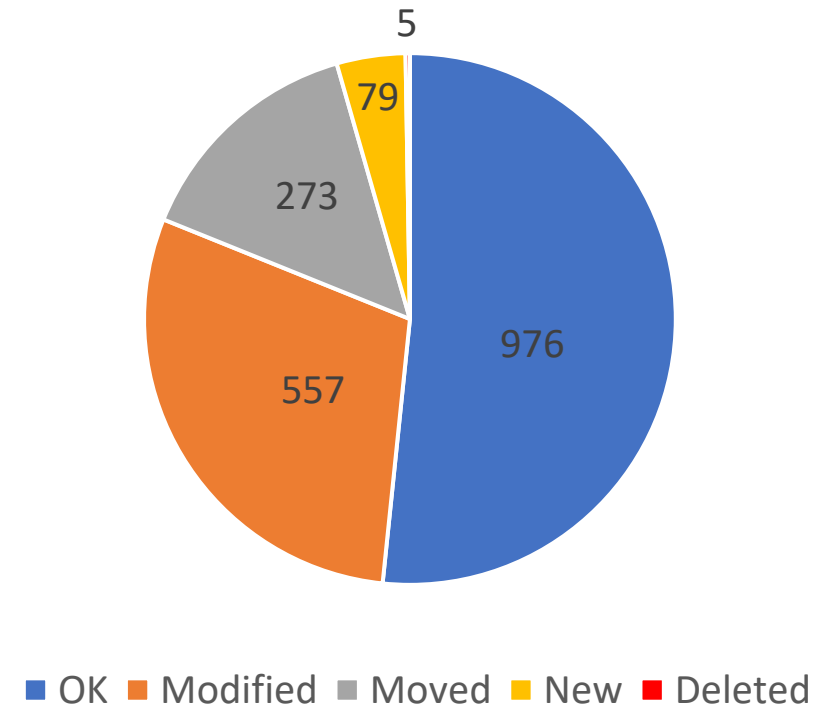

Respond organization and Participants status

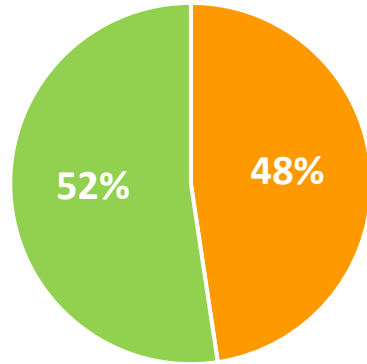

- No Respond Organization
- Respond Organization

Status	No of Organization	%
Respond Organization	11	52%
No Respond Organization	10	48%
Total Organization	21	100%

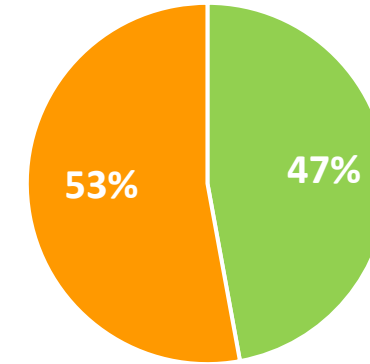

- Respond Participants
- No Respond Participants

Status	No of Participants	%
Respond Participants	49	47%
Not Respond Participants	55	53%
Total Participants	100	100%

Thank you